ARMY · NAVY · AIR FORCE

THE GAZETTE OF THE SEA AND AIR

SPOKESMAN OF THE SERVICES SINCE 1863

JOURNAL

VOL. XCIV — NO. 36 — WHOLE NO. 4894
Published at 1711 Connecticut Ave., N.W., Wash. 9, D. C.
Ent. as 2nd class matter at P.O. at Washington, D. C.

Washington, D. C., 11 May 1957

Published weekly, $8.50 a year to organizations and civilians, $6.50 a year to individual members of U. S. Services
SINGLE COPY .....25 CENTS

UNIVERSITY OF MICHIGAN GENERAL LIBRARY ANN ARBOR MICH 1/1/6

UNIVERSITY OF MICHIGAN MAY 13 1957 PERIODICAL READING ROOM

VADM. W. V. DAVIS, USN, (right) Deputy Chief of Naval Operations (Air), shows a model of the Talos guided missile to Capt. C. H. S. Murphy, USN, Commanding Officer and Director of the Training Device Center, at the close of the Seventh Annual Reserve Research Seminar at Port Washington, N. Y.

SecDef Wilson Admits His Pay Plan Is "Patchwork"; It's "Back To Methuselah" For Service Career Rewards

A BUDGET Bureau-rebuffed Secretary of Defense, fighting hard to salvage what he can, has been forced to recommend military pay action which he himself describes as "patchwork."

Secretary Charles E. Wilson had been challenged by the comprehensive Cordiner Committee Report to press for revolutionary changes in the military pay structure that would eliminate what was called a "Methuselah" approach to career incentives.

Chairman Ralph J. Cordiner, President of the General Electric Company and his associates advanced a "pay for merit" approach to provide increased rewards for officers and enlisted men.

Secretary Wilson, unable to buy all the Cordiner recommendations, submitted to the Budget Bureau a revised pay bill which he said was "urgent" and should be enacted "at the earliest possible date."

The Budget Bureau turned the Defense Secretary down, as was revealed in an exchange of letters published in last week's issue of THE JOURNAL. The Budget Bureau cited "inflationary" dangers as the reason, suggested that the Pentagon chief drastically limit his recommendations.

So Mr. Wilson has come up with a new plan, described in detail in this issue.

The major recommendation — proficiency pay for certain enlisted men—can be achieved without any legislation whatsoever. No Cordiner Committee study was needed to prompt its activation. In fact, the principle of proficiency pay already is in effect, notably in the Army's specialist plan.

What does this mean?

Obviously, the sweeping proposals of the Cordiner Committee are being bypassed, at least for the present.

Where the Committee recommended a plan that would cost $249 million for the last six months of the next fiscal year, that is from 1 January to 30 June 1958, and where Mr. Wilson proposed initially to the Budget Bureau a pay bill that would cost about $150 million for this six month period, the new plan has a pricetag of $49 million for the first year of operation.

Secretary's Plan

Secretary Wilson has told the Services to institute a "proficiency pay" plan for the Army, Navy, Air Force and Marine Corps that will mean from $12 to $50 per month for up to 15 per cent of total enlisted strength.

He has called simultaneously for passage of legislation that would provide as much as two years pay for certain Reserve officers who are separated upon completion of stipulated contract periods.

No other pay changes are recommended at this time.

The Secretary's new plan completely eliminates any pay increase for officers.

As was revealed in last week's issue of THE JOURNAL, the original pay bill which he submitted to the Budget Bureau, and which was rejected, had eliminated any new benefits for retired persons.

Writing anew to Budget Bureau Director Percival Brundage, Mr. Wilson says of his new proposals:

"The major faults in the present system will not be corrected by these or other patchwork actions alone. And, in my opinion, until we bring our military compensation system up to date, we cannot expect to achieve the necessary improvement in quality and balance of personnel skills and experience."

Nonetheless, Mr. Wilson has advised the Budget Bureau "it is contemplated that improvements in retention of trained personnel will make it possible to operate with fewer total numbers."

In submitting its final report to Mr. Wilson, the Cordiner Committee, speaking of an "integrated program" to reduce the cost and increase the effectiveness of the national defense," said succinctly:

"Such benefits cannot be achieved by half-measures which adopt the terminology but kill the substance of the recommendations."

The Pay Details

THE JOURNAL publishes in this issue the text of pertinent documents on the military pay situation. These include:

Mr. Wilson's new statement to Budget Bureau ..... P. 3
Pentagon's Reserve Officer pay bill ..... P. 3
Cordiner Committee transmittal letter ..... P. 2

There are also these related items:

SecDef Praises Committee .... P. 3
Editorial Comment ..... P. 10
Memo Views ..... P. 11

Family Medical Program Has Big Hole; Dental Care Banned; DoD Orders Review

The Defense Department is considering action to restore family dental care which was lost following passage of the Family Medical Care Act.

Secretary of Defense Charles E. Wilson has authorized formation of a committee to make a complete study of the dental aspects of the MediCare Act, which became effective 7 Dec. 1956, and the DoD Directives bearing on dental care.

Since enactment of the MediCare Act there has been a sharp drop in dependent dental care and a consequent lowering of morale among members of the Armed Forces. This is particularly true in the Army which has made a practice of providing as much family dental care as its facilities and the availability of dentists permitted.

Generally speaking, the Navy, Air Force and Marine Corps provided less family dental care in the past than the Army. Impact of the current order on dental care, of course, affects all Services in the same manner.

In an interview with THE JOURNAL, Maj. Gen. James M. Epperly, DC, USA, Chief, Army Dental Corps, revealed this week that his officers have received a substantial number of letters and phone calls protesting the removal of the traditional benefit.

General Epperly expressed the opinion that some members of the Dental Corps in various areas are being unjustly judged about the part they played in the Dependent MediCare legislation. He pointed out that it was never the intention of the Corps to terminate the amount of dental treatment which they were able to render the dependents of the members of the Army in the United States.

Actually, the Army Dental Corps was not called upon to testify before Congress when the legislation was being considered.

Under provisions of the MediCare Act, the only times Service dependents may receive dental care at Stateside Defense Department facilities are in cases of emergency "to relieve pain and suffering," when dental work is necessary to effect the recovery of a patient who is undergoing medical or surgical treatment, and in remote areas where there are not enough civilian dentists available to treat Armed Forces families. No restorative or dental prothesis is permitted at any United States Defense installation.

Only one area, the U. S. Disciplinary Barracks, Lomtoc, Calif., is being considered for classification as "remote." Local civilian dentists already have approved the move, but the Secretary of Defense's office wants to get also the approval of the State Dental Society.

A sampling of five months—two prior to and two following December 1956—shows a drop of more than 50 per cent in the number of dependents who have been given Stateside treatment at Army dental facilities.

In October 1956, approximately 16 per cent of the cases handled by Army dentists were dependents. The percentage figure is based on the total number of treatments given during the month, including uniformed officers and men. Of

—Continued on back page

MAJ. GEN. HARLAN C. PARKS, USAF, (center) Chief of the Army and Air Force Exchange Service, New York, N. Y., was a recent visitor at USAFE Hq. at Wiesbaden, where he talked with Lt. Gen. William H. Tunner (right), USAFE C-in-C. Also taking part in the conference was Col. H. H. Bowe, jr. (left), USAFE Staff Special Activities officer and commander of the 7480th Supply Group (Special Activities) which operates AFEX, the Air Force exchange service in Europe.

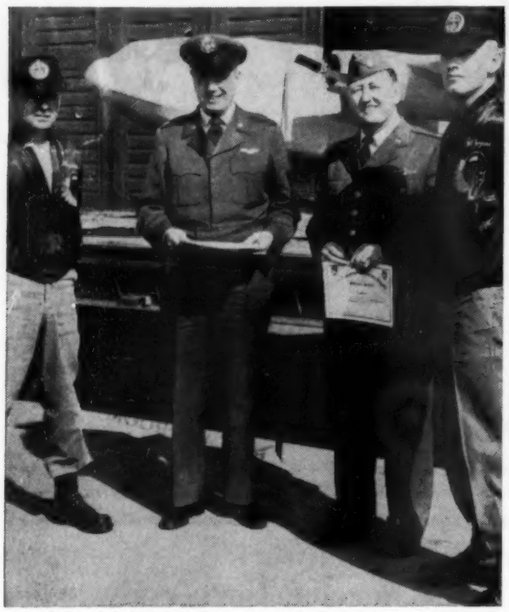

AIRBORNE AND AIR FORCE exchange trademarks in ceremonies at Neubiberg Air Force Base in Munich. The 11th Airborne Division's Airborne School exchanged parachutist wings and honorary diplomas for a 15-foot replica of a Fairchild C-119 "Flying Boxcar." Left to right are M/Sgt. Edward Mish, USA, Sergeant Major of the Airborne School; Lt. Col. Evan R. Bruner, USAF, Commanding Officer of the 40th Troop Carrier Squadron; Maj John D. Hurst, USAF, the 40th's Operations Officer; and Sgt. Lowell F. Jergens, USA, Senior Instructor at the Airborne School.

"Greater Savings With Each Passing Year," Group Says In Letter To SecDef

Following is the letter transmitting the report from the Defense Advisory Committee on Professional and Technical Compensation to Secretary of Defense Charles E. Wilson.

TEXT OF LETTER

May 8, 1957

Dear Mr. Secretary:

The Report of your Defense Advisory Committee on Professional and Technical Compensation is submitted herewith.

Under the terms of Reference issued 23 March 1956, this Committee was appointed to advise you concerning the adjustments that might be needed in the present provisions for compensation of officer and enlisted technicians and civilian personnel in the upper grades in order to attract and retain the competent personnel required by our defense activities.

The Committee Report presents an integrated program, which, through modern management of the manpower in the armed services, can simultaneously reduce the cost and increase the effectiveness of the national defense. Adoption of this program in its entirety will, in our judgment, make it possible to attract, retain and motivate the scientific, professional, technical, combat leadership and management skills required by the Department of Defense today and in the future. It is believed the improvements will be far reaching and long lasting, and will bring in greater savings and gains with each passing year as the new systems are instituted. Such benefits cannot be achieved by half-measures which adopt the terminology but kill the substance of the recommendations.

In brief, the suggested program proposes:

1. A modern compensation plan to pay people what their services are actually worth, instead of paying people on the basis of longevity of service, and in this way encourage and reward outstanding performance, advanced skills, and military careers for high quality personnel.
2. A manpower management plan to provide a means for proper and effective administration of the pay plan. This manpower management plan is designed to give the Department of Defense greater flexibility and control over the distribution of skills and experience in the services and places emphasis on quality rather than quantity.

The six major results that can be achieved by means of the Committee's proposals, Mr. Secretary, are:

1. **About a 15% improvement in the combat capabilities of the United States Armed Forces, without a significant change in the budget. Or . . .**
2. **Savings and gains up to five billion dollars a year by 1962—or sooner—in the cost of national defense.**
3. **Sharp reductions in training accidents now, and in military and civilian losses in the event of war.**
4. **Reduction in the number of military personnel required to produce a given level of national security.**
5. **A long-term solution to the basic manpower problems of the Armed Services.**
6. **Improved attraction, retention and motivation of the professional and technical civilian personnel in the Department of Defense.**

In submitting this report, the Committee acknowledges the cooperation and active assistance of departments and agencies within and outside the Department of Defense. It has also had the benefit of the views and suggestions of individual Service personnel of all ranks and grades.

During the course of the Committee's work, other major areas of interest affecting the ability of the Department of Defense to attract, retain and motivate needed personnel were identified. In the time allocated for the Committee to complete its work, it became clear that the Committee could not adequately explore all of the areas identified for study. It was felt that the broad compensation subject was of such importance as to be the primary concern for the Committee. Therefore, the Deputy Secretary of Defense has directed that additional special studies be accomplished by the Department of Defense in these areas:

1. **Military housing.**
2. **Feasibility of further augmentation of the Department of Defense work force through contracts with industry.**

Limitations of time also precluded the Committee from making exhaustive study of the present "fringe benefits." We urge that further studies in this important area be made by the Department to determine the adequacy of the benefits now provided by law or regulation.

The Committee wishes to emphasize the importance of early completion of these studies, particularly on housing, and for prompt initiation thereafter of such specific measures as may be found necessary to correct existing deficiencies.

There is no automatic solution to Department of Defense manpower and compensation problems. The Committee believes that the instruments and approaches being recommended in this Report will make effective solutions possible. We urge that the Report receive the earnest consideration of the Congress and the Administration because it represents an important opportunity to improve the defense capabilities of the Nation and at the same time reduce the cost of defense, the largest single item in the Federal budget.

Respectfully,

JOHN A. HANNAH
H. LEE WHITE
ALBERT PRATT
WM. M. FECHITELER
C. RODNEY SMITH
CHARLES H. HAYES
CHARLES R. HOOK
HUGH M. MILTON, II
DAVID S. SMITH
RICHARD E. NUGENT
CARTER L. BURGESS
Vice Chairman
RALPH J. CORDINER
Chairman

Navy Personnel Chief Suggests "Solution" To Problem Of Retirement Pay Withdrawal

A TOP Navy official has suggested "possible" Congressional action to safeguard military retired pay in cases where officers are sentenced to imprisonment by Civilian courts.

VAdm. James L. Holloway, jr., USN, Deputy CNO for Personnel, says present law gives the Navy "no choice" in such matters.

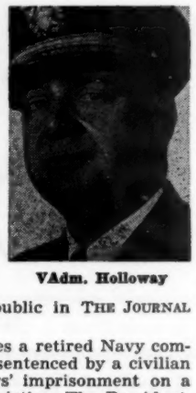

VAdm. Holloway

He gives his "purely personal" views in a letter to Chief Counsel Robert W. Smart of the House Armed Services Committee in reply to a letter concerning a case of this type which was first made public in THE JOURNAL (27 April).

The case involves a retired Navy commander who was sentenced by a civilian court to five years' imprisonment on a manslaughter conviction. The President, acting on the advice of the Navy, has dropped the officer from the retired rolls. The commander's wife has appealed to Chairman Carl Vinson (D-Ga) of the House Armed Services Committee in an attempt to save the retired pay which her husband earned during almost 30 years' service in the Navy.

Admiral Holloway, in answer to Committee questions about the case, said under present law "administrative officers consider that they have no choice but to present the facts to such superior authority as is given statutory discretion to act in the premises."

He said "a possible solution to the problem" would be to change the present law so as to limit the Government's right to withdraw pay except in cases where a retired officer is convicted by a civilian court of treason, sedition or subversion.

Admiral Holloway pointed out that the change would not prevent the Services from stripping officers of their "service status" when convicted of felonies.

"It is offensive to one's sense of propriety," he said, "to envision a convicted felon as being permitted officially to retain the title and prestige of an officer of the Armed Forces."

The Chief of Naval Personnel added, "On the other hand, if deprivation of his status also entails deprivation of the pay attached to that status, it is indisputable that the individual's often completely innocent family is being punished to a greater extent than he as regards loss of the bare necessities of life.

"From the prospective standpoint, too, it is desirable to inculcate in service families the feeling that retirement pay is earned and can be depended upon, not that such pay can be cut off at any time due to circumstances which may often be entirely outside the knowledge and beyond the control of the retired person's wife and children."

Admiral Holloway emphasized that his suggestions were "made on a purely personal basis" and that they had not been coordinated with any other Navy office or with the Department of Defense.

Materiel Program, Office of Assistant Secretary of the Air Force (for materiel), is shown just after he flew through the sound barrier in a Convair TF-102A delta-wing interceptor at Palmdale, Calif. With him is Maj. Don Butterfield, right, chief of Air Force flight acceptance for Convair, who piloted the TF-102A for Jackson's flight.

CONGRESSMEN GET THE STORY

Representative Leon H. Gavin (R-Pa) finds it "difficult to understand" how the Navy reached its decision to wipe out the earned retirement pay of a retired officer's family because the officer has been sentenced to a jail term.

Mr. Gavin, a senior member of the House Armed Services Committee, noted that the action was taken under "a little-used section of the Uniform Code of Military Justice."

He said, "As one of those who served on the House Armed Services Subcommittee which originally reported the Uniform Code, I doubt that it was the intention of Congress to penalize the families of retired officers."

Congressman Gavin inserted in the Congressional Record THE JOURNAL story and editorial which first disclosed the Navy action. He also inserted a news-story about the case from the Washington Sunday *Star*, which quoted the earlier JOURNAL article.

He said he believes all Members of the House of Representatives "will want to read the details of this case."

Mr. Gavin added that he is "in complete agreement" with the JOURNAL statement, "Whatever course the Navy takes, it should bear in mind that retired pay is earned pay and that Armed Forces morale will be shattered if military personnel learn that this benefit can be wiped out with the stroke of a pen."

CARABAO HISTORY

A complete history of the Military Order of the Carabao is being planned, according to Capt. Earle D. Chesney, USNR, Grand Paramount Carabao.

"Our aim is to compile a complete account of the Carabao, from its inception down to the present day," Captain Chesney said. "This will take time, and completion is at least two years off."

Col. Frederick Bernays Wiener, USAR, has been named historian.

Officers are requested to submit items of interest to Colonel Wiener at his office, 1025 Connecticut Ave., N.W., Washington 6, D. C. Reminiscences of the Days of the Empire, and any scrap of information regarding the Order's founding, are particularly desired. "Any letters, pictures, or souvenirs submitted will be reverently safeguarded, and will be returned when the project is completed," Captain Chesney said.

Thousands Of Reserve Officers Affected By Pentagon "Term Contract" Legislation

HEREWITH is the complete text of a message sent this week to Congress by Secretary of Defense Charles E. Wilson to authorize term retention contracts for Reserve officers. They would affect Reserve officers who have over two years active commissioned service.

Dear Mr. Speaker:

There is enclosed a draft of proposed legislation "To authorize term retention contracts for Reserve officers and for other purposes."

This proposal is a part of the Department of Defense Legislative Program for 1957 and the Bureau of the Budget has advised that there is no objection to its submission for the consideration of the Congress. It is recommended that this proposal be enacted by the Congress.

PURPOSE OF THE LEGISLATION

The purpose of the proposed legislation is to provide an effective incentive for qualified young Reserve officers to remain on active duty after the end of obligated service, but for a period short of qualification for retirement.

One of the most pressing officer manpower problems facing the Services today is the inability of the Services to retain a sufficient number of *qualified* young Reserve officers for extended periods of active duty beyond obligated service. This lack of retention is causing a serious gap in the experience level of the officer corps and is becoming more aggravated as the large group of World War II experienced officers move out toward the retirement period.

For the foreseeable future it will continue to be necessary for the Services to use large numbers of comparatively short term Reserve officers in junior grades. Today, to a major extent, these requirements are being filled numerically by officers on 2 and 3 year tours of obligated service. The levels of leadership, professional competence, and experience in these grades essential to combat effectiveness require qualified officers in the 4 to 12 year experience category, serving beyond obligated service.

High Turnover Reported

The present high turnover of junior Reserve officers, however, militates against personnel effectiveness and combat readiness. The chart below shows the extent of the junior officer turnover in the military services for Fiscal Year 1956.

Junior Officer Turnover

	Air Force	Navy	Army	Marine Corps	Total
Input	15,997	11,900	12,800	2,800	
Losses	16,384	12,200	16,200	3,200	
Turnover (Losses and gains)	32,381	24,100	29,000	6,000	91,481

If the present excessive out-flow of young Reserve officers to inactive duty, particularly of pilots and other highly trained personnel, can be reduced by having a carefully selected, more adequate number of them remain on active duty for several years beyond their obligated service, current force stability and combat readiness will be vastly improved.

Lack of security, however, is the principal reason why these young officers are unwilling to remain on active duty after their period of obligated service. The nature of military manpower requirements is such that it is neither possible nor desirable to retain all such officers until retirement. Consequently, although an urgent requirement exists in each of the Services for more of these trained young officers to remain on active duty for varying periods in order to provide a balanced, experienced officer corps, they are unwilling to delay their return to civilian pursuits in light of the later financial problems attendant upon such delay.

Financial Incentive

A reasonable financial incentive is therefore considered necessary to encourage selected Reservists to remain on active duty beyond their obligated service for such additional periods as military requirements might dictate.

The proposed legislation to authorize "Term Retention Pay" for Reserve officers is a special compensatory inducement for selected Reserve officers to remain on active duty beyond normal obligated service, but for a period short of qualification for retirement. It would be offered to Reserve officers under the following circumstances:

a. "Term Retention Contracts" would be entered into for periods of two or more years' duration with selected officers who have completed at least two years' active commissioned service. Upon satisfactory completion of the contracted service and upon release from active duty, the officer would be paid a lump sum amount equal to two months' pay for each year of contract service up to a maximum of two years' pay.

b. "Term Retention Pay" would be paid only for that service rendered under contract after enactment of enabling legislation (no retroactive coverage for past service). Length of contracts would be determined by each Service based on its particular requirements. Contracts with individual officers could be renewed at the option of the military services.

c. Contracts would not be offered to medical, dental and veterinary officers in view of other special compensation payable to these officers for extended active service.

d. Payment for contract service would be at the basic pay rate held at the time of completion of the final contract, whether or not the officer continues to serve and attains a higher pay status at a later date.

e. Term Retention payments would not be payable to Reserve officers (1) who qualify for retirement either by reason of physical disability or completion of 20 years' active service; (2) who are released for unsatisfactory service or are permitted to resign for their own convenience; or (3) who terminate their Reserve status to accept appointment as a Regular officer.

f. An officer who might collect Term Retention Pay and subsequently re-enter the service and qualify for retirement would have his retired pay reduced in an amount proportionate to the Term Retention Pay previously received.

g. Term Retention Pay would not be payable to survivors of Reserve officers who die while serving on active duty. This keeps the Reservist and the Regular on the same basis in their entitlement to survivor benefits.

h. Contracts would be negotiated by the respective Service Secretaries under policies, procedures and controls prescribed by the Secretary of Defense.

The full report of the Defense Advisory Committee on Professional and Technical Compensation is being evaluated for determination of other specific legislative proposals to be submitted at a later date. And we are proceeding with certain administrative actions that will partially carry into effect those proposals of the Committee that do not require legislation. In the meantime, it is considered that this proposal is consistent with the long range objectives of the Committee's recommendations and that it will help to solve one of our most troublesome problems.

Called "Essential Step"

This proposal has been worked out carefully with the Secretaries of the Services, the Chairman of the Joint Chiefs of Staff, the Chiefs of Staff of the Army and Air Force and the Chief of Naval Operations. It is our unanimous opinion that it is an assential step toward improving the level of officer experience in the Armed Forces, and that it will contribute directly to the defense of the Nation.

The proposed legislation would involve no increase in the budget for fiscal years 1958 and 1959. Based on implementation plans of the Services, the estimated cost for future years would be as follows:

FY 1960	$ 230,920
1961	6,909,700
1962	5,575,950

Sincerely yours,
CHARLES E. WILSON

CHAPLAINS—Lt. Col. Edward J. Lambert, USA, Deputy Army Chaplain, 5th U. S. Army, and Comdr. Philip Lipis, USN, Chairman, Military Chaplains Convention Committee, read the proclamations by the Governor of Illinois and the Mayor of Chicago proclaiming the week of 5 May as "Military Chaplains Week." The world wide convention of chaplains was held 7-9 May in Chicago.

"OUTSTANDING," SECDEF TELLS CORDINER

SECRETARY of Defense Charles E. Wilson, commenting on the Cordiner Committee, says "I think the work of the Committee has been outstanding. Ultimately the principles enunciated by the Cordiner Committee with respect to compensation and manpower management should form the foundation for an integrated program to achieve and maintain the necessary quality, experience level and balance by skills required to assure the most effective and economical defense posture for the Nation."

Mr. Wilson told Mr. Cordiner, "It pleased me very much to find that the committee recommended a compensation adjustment plan and not just another pay raise. Paying our expensively trained people according to the value of the work they do will help us keep the men we need without increasing our budget."

Mr. Wilson complimented the Committee on the thorough manner in which they approached the problem, and said, "I appreciate the sound, constructive recommendations they have made for a long-range solution to our manpower problems. I believe that when it is possible to give them full effect, the Cordiner recommendations will result in a significant improvement in reenlistments, quality and balance by skills of personnel in the Armed Forces, and thus constitute an essential and invaluable contribution to improved national defense."

Secretary Wilson indicated that "the actions being taken at this time are consistent with the recommendations of the Cordiner Commitee." He said that "further study and development of the over-all Cordiner Committee program will be a major Defense Department undertaking, under the general responsibility of Assistant Secretary of Defense for Manpower, Personnel and Reserve, William H. Francis, jr." He expressed the conviction that meanwhile, the actions he is now taking will contribute to the solution of the manpower problem and simultaneously give the Defense Department an opportunity to gain experience in the kinds of personnel practices recommended by the Committee."

The foregoing comments were contained in a Defense Department press release on 8 May, made available after the Committee had transmitted its findings to Secretary Wilson. No other comments were made to newsmen who attended the brief Pentagon transmittal ceremony.

SecDef Wilson's Second Letter To BoB; He Tells Revised Pentagon Proposal

THE following is the text of a communication sent by Secretary of Defense Charles E. Wilson to Budget Bureau Director Percival Brundage on 7 May.

THE JOURNAL last week published exclusively a previous exchange of letters between Mr. Wilson and Mr Brundage. This correspondence showed the Secretary proposing a pay bill which was rejected by the Budget Bureau because of alleged "inflationary" aspects.

In the new letter, Mr. Wilson, presents his "patchwork" plan.

Dear Mr. Brundage:

This is in reference to your letter of April 4, 1957 and to subsequent conversations concerning legislation arising out of recommendations of the Defense Advisory Committee on Professional and Technical Compensation as submitted with my letter of March 20, 1957.

In consideration of the points made in your letter, and other circumstances as they have developed since its receipt, I have given the most careful thought and study to the whole question of what needs to be done to solve our military manpower problems. This includes many discussions with the Service Secretaries, the Chairman of the Joint Chiefs of Staff, the Chiefs of Staff of the Army and Air Force and the Chief of Naval Operations.

Two-Fold Problem

It seems to me that we have a two-fold problem to contend with: (1) the urgent necessity of improving retention of the hard-to-train skilled personnel, both enlisted and commissioned, who are now leaving the Services at such undesirable rates, and (2) the longer range need for fundamental modernization of manpower management and compensation systems which will enable the military services to achieve and maintain a personnel force of the quality, experience level and skill balance that will assure the most effective and economical defense posture for the Country.

With respect to the immediate or more urgent part of this problem, I agree with your conclusion that our attention should be directed first to those areas in which we are having the most difficulty. And you have correctly identified those areas as the point of first reenlistment for enlisted personnel and the termination of obligated service for commissioned officers.

To deal with these two critical problem areas immediately I am proposing action as follows: (1) To establish within the authority of existing law an administrative system of "proficiency pay" for enlisted personnel and (2) To secure legislative authority for lump-sum "Term Retention Pay" for Reserve officers. These proposals, which are discussed in more detail below, are aimed at pinpointing our actions in the areas where we are having the most trouble.

The proficiency pay plan has the specific purpose of providing an immediate and effective incentive for retention of trained enlisted personnel in occupations of critical importance to the Military Services. It is consistent with the principle of compensation based on individual contribution as recommended by the Cordiner Committee. And its institution at this time will enable us to give this principle a reasonably fair test as a method of solving our personnel retention problems.

—Continued on page 32

MAJ. GEN. E. B. C. LASHER, USA, executive director of the Military Traffic Management Agency, (center) chats with (left) Brig. Gen. J. R. Ranck, USA, depot commander, Atlanta General Depot; and Col. John V. Rathbone, jr., regional director, Southeastern Traffic Regional Office. General Lasher, addressing a conference of more than 600 transportation officials in Atlanta, stated that the Southeastern Traffic Regional Office, activated at the Atlanta General Depot on 1 April, is expected to be fully operational by 30 June.

U. S. Army

To Inactivate 98th AAA Bn.

The 96th AAA Battalion (90-mm Gun) at Wallington, N. J., will be inactivated 15 June as part of a readjustment of Army forces in the air defense system.

Battalion personnel and other Army Air Defense Command units affected will be trained, so far as possible, for Nike Hercules duty or transferred within the command.

Col. Waugh Meade Deputy

Col. William H. Waugh, jr., USA, formerly Director of the Department of Combat Intelligence at the Army Intelligence School, Ft. Holabird, Md, has assumed duties as Deputy Post Commander at Ft. Meade, Md. He succeeds Col. William C. Fite, USA, assigned to the Plans and Training Section, Headquarters Second U. S. Army there.

Colonel Waugh is the son of Maj. and Mrs. William H. Waugh, sr. (Ret)) of 346 Elmhurst ave., San Antonio, Texas. Colonel Waugh and his wife, Dorothy and their three children will make their home at 2609 A Buckner ave. at Ft. Meade

SERVICE SONS — Brig. Gen. Milton H. Medenbach, commandant, Valley Forge Military Academy, Wayne, Pa., pins Order of Anthony Wayne medals on cadet captains whose fathers are Army and Air Force officers. They are (from left) John D. Veatch, son of Lt. Col. John E. Veatch, office of Asst. Chief of Staff; Michael E. Ekman, son of Col. William E. Ekman, Ft. Benning; Francis A. Rogers, son of Maj. Joseph R. Rogers, 374th Bomb Sqdn., Hunter AFB; and William C. Reagan, son of Lt. Col. Harrell Reagan, of Silver Spring, Md. The award is the highest given at the Academy.

PENTOMIC 101ST ADOPTS REGIMENTAL PLAN

The 101st Airborne Division, at Ft. Campbell, Ky., has adopted the plan of permanent regiments and has redesignated most of its major commands.

The 'regimental plan,' identifies 164 permanent Regular Army parent regiments. Each of these parent regiments is historically significant by reason of combat honors and date of origin. Some were established as early as the Revolutionary War period.

Having replaced regiments with 'battle groups' in active divisions, the Army, under the 'regimental plan,' thus retains the identity of old outfits that have carried America's battle streamers and colors since 1784.

A new order identifies five major commands in the 'Screaming Eagle' division. These are the 2nd Airborne Battle Group, 187th Infantry; 1st Airborne Battle Group, 327th Infantry; 1st Airborne Battle Group, 501st Infantry; 1st Airborne Battle Group, 502nd Infantry; and the 1st Airborne Battle Group, 506th Infantry. All parent regiments, with the exception of the 187th, were original regiments of the 101st Airborne Division during WWII.

The 1st Airborne Battle Group of he 187th Infantry Regiment is assigned to the 11th Airborne Division now in Germany.

In similar manner all 101st Division Artillery is now associated with three of the five remaining permanent airborne artillery regments. The former 321st Airborne Field Artillery Battery is now Batteries 'D' and 'E' (105mm) (Airborne), 319th Artillery. Batteries A, B and C are now Batteries A, B and C, (105mm) (Airborne), 321st Artillery. The division nuclear artillery is now Battery A, (Honest John) (Airborne), 377th Artillery. All parent airborne artillery regiments were organized during or after WWII.

Other subordinate division commands are similarily affected by this revision in status. Among these is the 101st Airborne Reconnaissance Troop, which is now associated with one of two Airborne Cavalry Regiments. New designation Troop B (Recon) (Airborne), 17th Cavalry.

Gen. Brown Cited

The Army has awarded the second Oak Leaf Cluster to the Legion of Merit to Brig. Gen. Rothwell H. Brown, USA, who retired late last year.

Here is the text of the citation.

"General Brown distinguished himself by exceptionally meritorious conduct in the performance of outstanding service during the period January 1947 to September 1956. As Commanding Officer, 20th Infantry Regiment and later as Area Commander, Cheju-Do, General Brown displayed able, confident, and soldierly leadership. As a member of P & O Division, GSUSA, he displayed sound judgment, sense of realism, and confidence in position of extreme significance to the Army. As Commanding Officer, 2d Constabulary Brigade, as Commandant, United States Constabulary Tank Training Center, and as Regimental Commander, 6th Armored Cavalry Regiment, General Brown exhibited initiative, resourcefulness, alertness, and diligent application in achieving outstanding results. As Armor Inspector and member Combat Arms Advisory Group, outstanding results were achieved by General Brown through enthusiastic, dignified, and cooperative discharge of duties.

"As Chief, Military Assistance Advisory Group, Pakistan, General Brown rendered exceptional service of national interest. His industry, judgment, and self confidence resulted in outstanding execution of the military aspects of Mutual Security Program, the indigenous production of military equipment, and evaluation of economical-polictical factors of both the Near and Far East. Despite varied assignments of great responsibility, outstanding results were obtained in each instance by the professional competence of General Brown. Duties were always discharged with astute judgment, foresight, diplomacy, diligence and unwavering devotion to duty, reflecting great credit upon himself and the military service."

Lt. Col. Morris Gets Bn.

Lt. Col. Jack W. Morris, USA, has succeeded Lt. Col. Richard T. Neumann, USA, commander of the 537th Field Artillery Battalion at Ft. Sill, Okla.

Before coming to the 537th Colonel Morris was Chief of the Test Team, G-3 section, U. S. Army Artillery and Missile Center. Colonel Neumann has been assigned to the G-3 section at Ft. Sill.

Col. Morris, whose home town is Ranger, Tex., is married and lives in Lawton.

Maj. Gamel Is PIO

Maj. James B. Gamel, USA, has been named Chief, Information Section, and Post Public Information Officer at Ft. Gordon, Ga., upon relief of Capt. Ben S. Malcom, USA, who is being transferred to Ft. Benning, Ga., for assignment to the Infantry Officers' Advanced Course.

Major Gamel is married to the former Jane Jett of Paris, Texas. They have two children, James Douglas, 12, and Alan Lee, 10. In Augusta, the Gamels reside at 2831 Gordy Road.

the new Regulation Shade 46 Shirt for smart appearance with the "Army Green" Uniform

YOUR CHOICE OF TWO POPULAR FABRICS

3946—2x1 Poplin. Combed, Mercerized, Sanforized, Fast Color. Certificate No. 1-001-g by U.S. Army Uniform Quality Control System.

3046—All the advantages of the finest cotton fabrics are yours to enjoy—in a 65% Dacron, 35% Cotton shirt. This miracle fabric stays neat and crisp, feels comfortable all day long. Rarely needs ironing—just wash 'n' wear!

Both shirts unconditionally guaranteed to be washable.

CREIGHTON
NEW HAVEN, CONN.

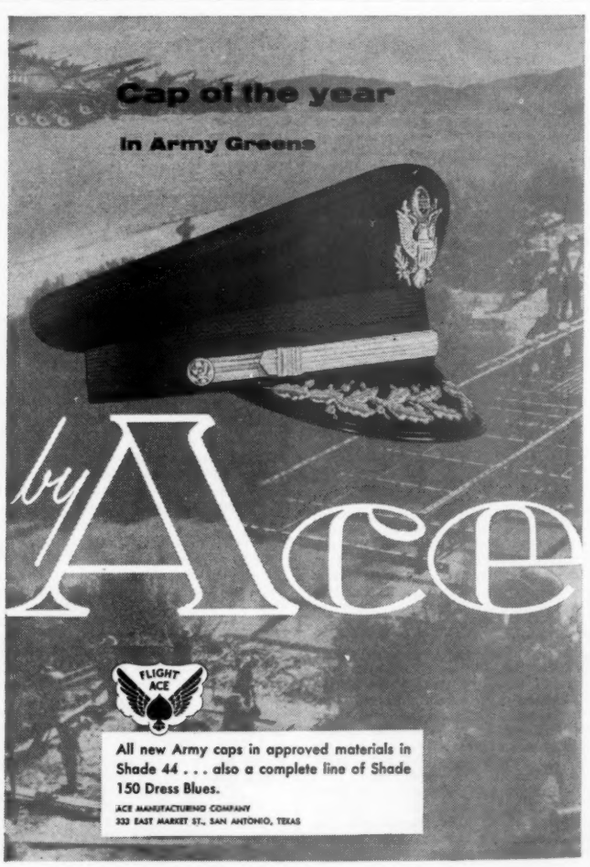

W.O. Promotions

The Army has announced two groups of promotions to temporary CWO, W-3 rank in S.O. 87 and 88, with respective dates of rank from 3 May and 6 May. The cutoff dates for the two lists were 29 Dec. 1952 and 31 Dec. 1952.

The new CWO W-3's are:

S. O. 87

Anderson, A M, AGC
Atherton, D J, AGC
Bagley, J W, AGC
Barnett, R E, AGC
Bast, A C, OrdC
Berry, A P, AGC
Blackburn, C H, AGC
Bloys, W B, OrdC
Bohan, P J, Arty
Brussow, K W, AGC
Bushnell, H R, QMC
Caccamise, F J, SigC
Carver, H V, jr, TC
Conklin, J F, jr, AGC
Crain, M E, MSC
Crosby, T L, MSC
Degood, A F, QMC
Demling, M A, Arty
Dent, Bruce, QMC
Eckstein, D C, MSC
Elliott, D N, Arty
Ellis, C O, MSC
Embree, T R, AGC
Fleming, D O, QMC
Forsee, J S, jr, QMC
Frances, W J, MSC
Frazier, J E, SigC
Fuentes, F, FC
Gilmore, C E, MI
Granger, H C, AGC
Grisham, F L, AGC
Haan, D A, OrdC
Haworth, E, SigC
Horn, E A, OrdC
Huddleston, R, QMC
Huffman, O L, SigC
Huggins, T V, jr, AGC
Hunter, E D, AGC
Jamison, M L, MSC
Joyce, W L, QMC
Kane, J E, AGC
Keller, F G, AGC
Kraft, J F, AGC
Lacy, C C, jr, AGC
Lowe, C W, jr, AGC
McClure, C A, AGC
McGee, E T, SigC
McGuire, F M, CE
Oberseider, J R C, SigC
Ottinger, G W, jr, SigC
Perry, E L, SigC
Perry, W H, QMC
Pounds, R G, AGC
Ridenor, W C, TC
Rodriguez, M, SigC
Ross, J P, AGC
Schulte, J J, MSC
Lee, Leroy, MSC
Seidl, C F, AGC
Shuput, M M, OrdC
Stovall, C O, SigC
Taylor, R M, QMC
Thomas, R R, AGC
Thompson, R B, MSC
Trail, D F, AGC
Valliant, R L, AGC
Vince, Julius, Arty
Voss, H J, SigC
Walsh, J A, AGC
Wancheck, J N, MSC
West, Mitchell, Arty
Wethington, T H, QMC
Whalen, C M, OrdC
Wilcox, W C, SigC
Wilson, J L, AGC
Wilson, L L, SigC
Wiseman, J T, SigC
Wood, E J, QMC
Woodward, J A, sr, AGC
Yerman, Jesse, MSC

S. O. 88

Baker, J N, AGC
Banks, E R, MSC
Barron, J M, OrdC
Beattie, R W, QMC
Blair, Arlo, TC
Blake, J M, OrdC
Boe, O M, QMC
Bongierno, S A, Arty
Brooks, W E, QMC
Butler, J M, AGC
Campbell, R T, AGC
Clemons, C V, OrdC
Coats, Marvin, AGC
Cochran, A J, jr, Arty
Coe, C V, SigC
Collins, F X, AGC
Collins, O B, Inf
Dowty, J A, AGC
DuVall, T B, AGC
Edwards, J B, AGC
Elkins, T D, MSC
Elliott, A S, AGC
Erlandson, E H, AGC
Fayette, N C, MSC
Forcier, L A, MI
Frankenfield, J J, FC
Fuquay, H W, QMC
Gangnath, I T, jr, OrdC
Gordon, M A, QMC
Grove, C V, AGC
Harrington, H J, AGC
Hill, H E, MI
Horney, P S, AGC
Hudson, R C, OrdC
Jacobson, R E, AGC
Jardee, H H, AGC
Kelley, L G, AGC
Knight, R C, OrdC
Liebig, C J B, AGC
Little, J L, MSC
LoPresti, J M, AGC
Ludlow, G L, QMC
Manning, C D, QMC
Martin, W H, QMC
McEnroe, R A, OrdC
Mikulenka, W J, FC
Miller, C W, AGC
Miller, J C, SigC
Milroy, J G, OrdC
Morris, G P, QMC
Morris, T K, AGC
Pasahow, S, QMC
Pate, D L, CmlC
Quillinan, M W, AGC
Ragland, E M, OrdC
Reynolds, J E, QMC
Riffel, E J, AGC
Scurlock, L W, AGC
Shaffer, J D, AGC
Slstrunk, S C, OrdC
Smith, J W, AGC
Sorensen, O E, MI
Steele, R P, MSC
Stensby, J L, SigC
Stevens, A B, Arty
Struth, J F, AGC
Tappa, Albert, AGC
Taylor, W L, AGC
Terrazas, P A, QMC
Tesdale, T L, CE
Thomas, M J, QMC
Thompson, H I, QMC
Thresher, W A, OrdC
Tippins, E A, OrdC
Uphoff, M M, AGC
Verner, P E, QMC
Weaver, F J, sr, AGC
Wilkinson, V R, QMC
Williams, F G, SigC
Wooddell, J S, AGC

Lt. Col. Borders Gets Regt.

Col. Donald A. Elliget, USA, commander of the 4th Training Regiment, Specialist, has left Ft. Leonard Wood, Mo., for duty with Sixth U.S. Army Headquarters, Presidio, Calif. He will be succeeded by Lt. Col. Coleman P. Borders, USA.

FIRST LT. FRANKLYN C. GOODE, USA, (right), Gary Army Airfield, Camp Gary, Tex., wears a big grin after being sworn in as a Regular Army officer by Capt. H. P. Jenke, USA, post adjutant. One of the few Army Aviators to receive a regular commission in the recent promotion increment, Lt. Goode is an Army standardization check pilot at Gary Army Airfield, Tex., where primary pilot training is conducted for the Army by Wm. J. Graham & Son flying school. Here Lt. Goode shows Capt. Jenke a model of the Cessna L-19 aircraft used in training at Gary.

This warhorse doubles as a pack mule!

The Fairchild C-123 Assault Transport is now doing double duty.

In combat maneuvers, it demonstrates day after day how it can operate out of pastures and clearings barely large enough for light planes; and on logistical missions, it has proved itself as a highly efficient bulk cargo and troop carrier.

Recently, in Germany, 30 C-123's moved 11,000 men and 2000 tons of equipment clear across Bavaria . . . in an even five days.

An agile combat vehicle, or an economical transport plane at will—the C-123 is in large-scale service all over the free world.

It embodies the performance, the reliability—the unlimited usefulness which distinguish aircraft designed and built by Fairchild.

FAIRCHILD
AIRCRAFT DIVISION • HAGERSTOWN 10, MARYLAND
A DIVISION OF FAIRCHILD ENGINE AND AIRPLANE CORPORATION
. . . WHERE THE FUTURE IS MEASURED IN LIGHT-YEARS!

tell your friends about
harry's

Because of tremendous volume, well known distillers bottle their whiskies under HARRY'S label, therefore . . . TREMENDOUS SAVINGS FOR YOU!

FREE PARKING LOT NEXT TO STORE

store hours
WEEKDAYS — 1000-2100
SATURDAY — 1000-2400
harry's
LIQUOR STORE
509 7th ST. S. W., WASHINGTON, D. C.
TELEPHONE ME. 8-5080
FREE DELIVERY IN D. C.

U. S. Navy and U. S. Marine Corps

180 USNR's To Cruise With 6th & 7th Fleets

The Navy will send 180 Reservists on cruises with the Sixth and Seventh Fleets during their active duty for training periods this Summer.

Navy Shifts 10 Line Officers To Supply

A Navy selection board which convened on 5 March has picked 10 active duty Line officers for transfer to the Supply Corps.

Officers selected are normally made available for designator changes and assignment within 12 months.

The selectees are:

Lieutenant

Burns, Richard C
Edwards, H R, jr
Matthews, Wm M
Postich, George
Devine, Wilfred
Martin, Wm K
Norris, Lowery W

Lieutenant (jg)

Jesser, Arthur D
Ross, Wm T, jr
Ott, Matthew J

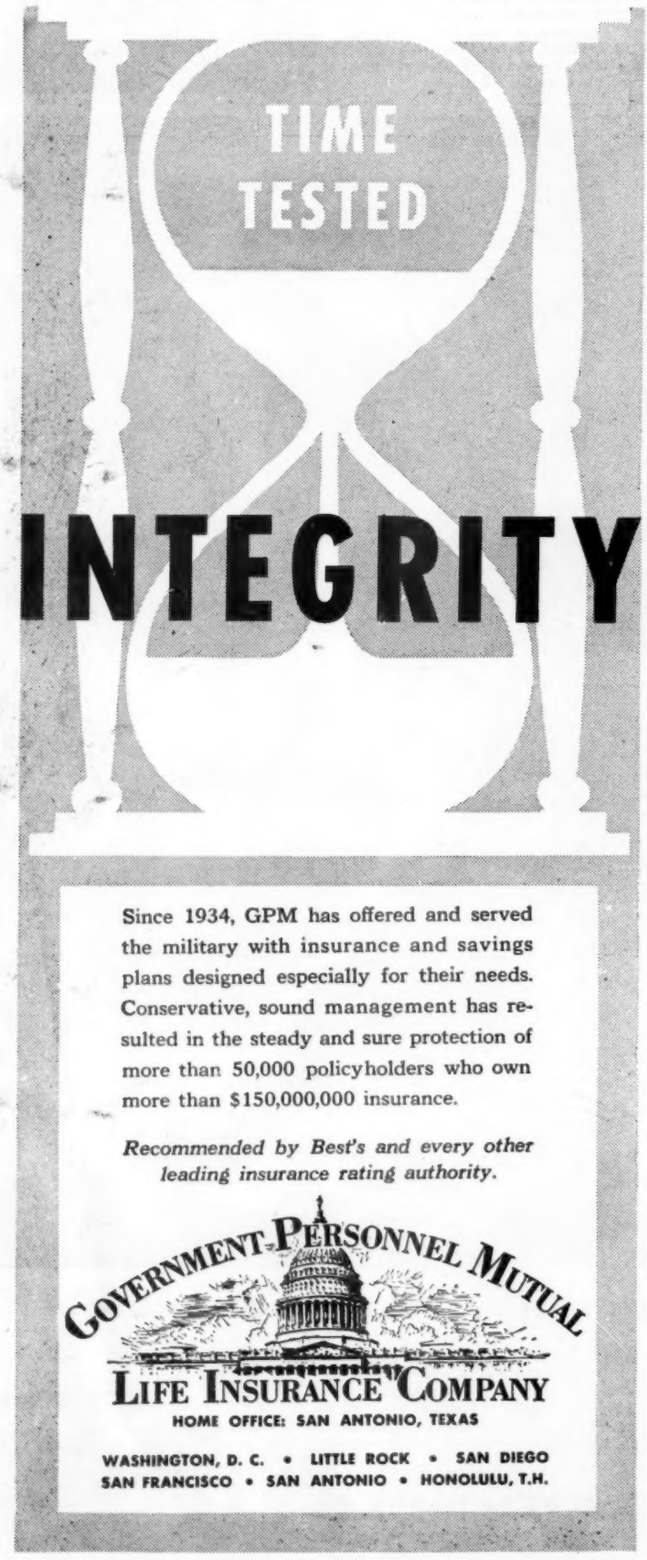

Senator Jackson Urges Navy To Quit Segregating Officers & EM At Movies

Secretary of the Navy Thomas S. Gates and Senator Henry M. Jackson (D-Wash.) are in disagreement over the question of whether segregated seating of officers and enlisted men and their families at Post Theaters is having an adverse effect upon reenlistments.

Senator Jackson recently wrote to the Navy Secretary telling of a complaint by a Navy enlisted man stationed at the Naval Amphibious base, Little Creek, Va. The Senator quoted from the sailor's letter which said "the place in the theater that a wife or daughter or other dependent may sit is determined by the position the husband or father holds in the Navy." The sailor also wrote that sometimes blocks of seats are reserved for officers and their families are left vacant while enlisted men are turned away from the movies.

"This complaint might be considered trivial," the sailor said.

Taking up the man's case, Senator Jackson told Secretary Gates:

"It certainly is not a trivial matter at a time when we are trying to get and keep the best personnel possible in our Armed Forces.

"I strongly urge that you immediately order all Navy installations to remove rank considerations from theater seating and thus restore to enlisted personnel, their wives and children, their rightful benefits of first class citizenship."

He told the Secretary that the current Navy practice is "detrimental to recruiting and reenlistments."

At the Little Creek Theater, which seats 1,500 downstairs, from 50 to 75 seats are reserved for officers and their guests in the back of the center section. Upstairs seats are divided into five sections. Those on the extreme left and right are reserved for enlisted men and guests. The inner right and left sections are for enlisted men, with the exception of rows 3 through 7 which are reserved for chief petty officers and their guests. In the upstairs center section, the first two rows are reserved for senior officers. The remainder of the center section is reserved for junior officers.

The Navy said that seating arrangements at other ashore theatres are similar "as a matter of custom."

As is the case in the Army and Air Force, there is nothing in official Navy regulations which requires such a seating setup. All Armed Services leave the matter in the hands of local commanders.

VISIT SUBMARINE BASE—Top officials of the Chinese Navy tour Pearl Harbor Submarine Base as guests of RAdm Elton W. Grenfell, Commander Submarine Force, Pacific Fleet. Left to right on the deck of the USS Bream are: Cdr. R. B. Cowdrey, USN, Commanding Officer of the Bream; VAdm H. C. Liang, Commander-in-Chief of the Chinese Navy; Capt. Kilmartin, USN, Attache; Admiral Grenfell; Capt. R. E. M. Ward, USN, Commander Submarine Squadron Seven; Adm. H. C. Chow, Superintendent of Naval Schools, Chinese Navy, and Lt. Y. N. Tang, Flag Secretary, Chinese Navy.

NEW NAVY-MARINE CORPS BASES

The Navy and Marine Corps are planning three new shore bases.

The two Services will request authority to construct a new Marine helicopter base on the East Coast, a new jet base at Pensacola, Fla., and a new airfield for the Washington, D. C.-Annapolis, Md. area.

Plans for the proposed construction were revealed during House Appropriations Committee hearings, just released.

Exact location of the Marine helicopter base was not disclosed. Assistant Secretary of the Navy for Air Garrison Norton said only that it will be located on the East Coast to "support" the Corps' new vertical envelopment concept.

The new base in the Pensacola area, he said, is "to support introduction of jets into basic training."

The airfield for the Washington-Annapolis area, "should be sited," Secretary Norton said, "to move the present flight operations load now carried at Naval Air Station, Anacostia, out of Washington, D. C., high-density area." He added that the base also will be used to provide flight indoctrination for midshipmen at Annapolis.

In 87 Lands "The Best In The House"

"Canadian Club"

IMPORTED WHISKY

6 years old • 90.4 proof

IMPORTED IN BOTTLE FROM CANADA BY HIRAM WALKER IMPORTERS INC., DETROIT, MICH. BLENDED CANADIAN WHISKY.

Marine Corps Grants Extended Tours To 34

Marine Corps Headquarters has extended active duty tours of 34 Reserve officers, including nine captains, 24 first lieutenants and one second lieutenant.

The names of the officers and the final dates of their extentions are:

Captain

Schultz, Robert H, (July 58).
Talbert, Robert L, (30 April 62).
Tomlinson, Richard W, (30 June 62).
Harris, Charles W, (1 Aug 58).
Lewis, Winslow E, (1 Jan 57).
Martin, Lorenzo F, (1 Feb 58).
Overby, Eber V, (1 Nov 58).
Sawyer, George P, (1 Nov 57).
Smith, Elmore G, (1 Oct 58).

1st Lieutenant

Abramo, Guy P, (Feb 58).
Boddy, Howard E, (July 58).
Byrd, William C, jr, (March 58).
Barron, George A, (Jan 58).
Jargo, John C, (Jan 58).
Korenek, Leonard E, (30 June 58).
Leggett, Marvin E, (July 58).
Brady, Harry S, jr, (May 58).
Burge, Harry L, jr, (Oct 58).
Jupp, Walter A, (Feb 59).
Jacobsen, Donald E, (Feb 59).
Silard, Con D, (April 60).
Lackovic, Thomas P, (April 59).
Larson, Thomas R, (April 59).
McCowan, Robert, (Aug 59).
Hopkins, Richard L, (June 58).
Meyer, Richard E, (June 59).
Polk, Robert F, jr, (Aug 59).
Shaw, Gene M, (July 59).

The listed 1st lieutenants have been given Special Written Agreements extending until 30 June 62:

Benn, Daniel T
Hughes, Virgil R
Everett, Hallie H
Willkomm, James W
Bjork, Wayne V

2d Lieutenant

Murphey, Merlyn M, (March 59).

Marine Corps Retains Expeditionary Medal

Plans to discontinue issuance of the Marine Corps Expeditionary Medal, when current stocks are exhausted, have been cancelled by Marine Corps Headquarters.

Last Summer, Headquarters announced plans to eliminate the Leatherneck Medal and issue the Navy Expeditionary Medal in its place. The Navy Department, however, has approved General Randolp McCall Pate's request that the regulation be cancelled.

There are no changes in eligibility requirements for the medal.

Navy Ratings Activated

The Navy has announced activation of six selective emergency service ratings at third class petty officer, pay grade E-4.

They are Fire Control Technician G (Missile Guidance Systems), Aviation Electronics Technician R (Radar), Aviation Electronics Technician S (ASW), Aviation Electronics Technician N (Communications and Navigation Equipment), Tradevman R (Repairman) and Tradevman I (Instructor).

GET THE *facts* ON DIVIDEND SHARES

...a mutual fund designed for income and capital gains possibilities from investment in common stocks of some 100 of America's business enterprises. For a free booklet-prospectus, just fill out and mail this advertisement.

CALVIN BULLOCK, LTD.
Established 1894
ONE WALL STREET, NEW YORK 5

Name
Address
AJ

SMOOTHER RIDING FOR MARINES

Three top Marine generals soon may be riding in fancier automobiles.

The Marine Corps has asked Congress to approve funds to buy bigger passenger cars for Lieutenant Generals Ray Robinson, Edwin Pollock and Merrill B. Twining.

They command Fleet Marine Forces, Atlantic; Fleet Marine Forces, Pacific, and the Marine Corps School, Quantico, Va., respectively.

At present, each officer has a medium-type sedan which the Corps wants to replace with "the equivalent of a Buick Century."

Maj. Gen. F. M. McAlister, Assistant Chief of Staff, G-4, has advised Congress that each of the officers receives members of Congress, foreign visitors and senior Defense Department officials, "and we believe that the general responsibility of their job would reflect their requirement for a larger vehicle."

Through special price arrangements with the automobile makers, the new cars will cost about $2400 each.

In all, the Corps is asking for $1,370,000 for 333 passenger automobiles including the three medium sedans, 241 light sedans, 32 station wagons, and 57 buses.

HQMC Lists Junior Officers

Marine Corps Headquarters has listed the last officers as of 1 May who have been promoted or for whom vacancies existed, under terms of the Officer Personnel Act of 1947.

GRADE	PERMANENT	TEMPORARY
MajGen	E. W. Snedeker	Thomas G. Ennis
BrigGen (Unr.)	A. F. Binney	Sidney S. Wade
BrigGen (SDO)	H. D. Hansen	William P. Battell
Col	W. A. Cloman, jr.	Talbott F. Collins
LtCol (Unr.)	Joseph E. Fogg	J. C. Fegan, jr.
LtCol (LDO)	Frank J. Cermak	.....
Maj (Unr.)	Troy L. Galford	Alfred L. Leidy
Maj (LDO)	Wilburn C. Allen	.....
Capt (Unr.)	C. C. Renshaw, II	M. G. Gregory
Capt (LDO)	James W. Wilson	.....

U.S.NAVY
expands its fleet
of cargo–passenger
GRUMMAN
TF-1
ship-to-shore
"TRADERS"

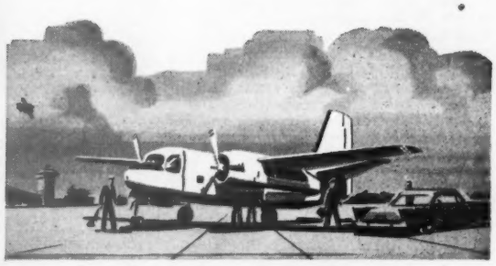

powered by
CYCLONE 9
engines

The U. S. Navy will soon have more Grumman TF-1 "Trader" cargo-passenger planes. These are the aircraft that ferry passengers and cargo between carrier and shore. An initial fleet of these planes has been thoroughly proven in five years of service for the Navy's Fleet Logistic Air Wings. Their short take-off, long range, and high dependability—made possible by Curtiss-Wright Cyclone 9 engines — have made the twin-engined "Traders" indispensable in the rugged all-weather job of carrier resupply.

The Curtiss-Wright Cyclone 9 — one of the world's best-proven engines — is the powerful answer to many special problems and use-requirements in modern aircraft, both military and civil. Powering transports, patrol and rescue aircraft, sub-hunters, trainers and helicopters today, the Cyclone 9 has the longest service background of any aircraft engine type. It is another example of Curtiss-Wright leadership in power for the present and future needs of military and civil aviation.

YOUNG MEN! BECOME A NAVAL AVIATOR

Apply at any Naval Air or Recruiting Station

WRIGHT AERONAUTICAL DIVISION
CURTISS-WRIGHT
CORPORATION • WOOD-RIDGE, N. J.

World's Finest Aircraft Engines

U. S. Air Force

MR. QUARLES' SALUTE

(The following statement was issued by Secretary of the Air Force Donald A. Quarles to General Nathan F. Twining, USAF Chief of Staff, as he moved up to become Deputy Defense Secretary and was succeeded by former Air Force Under Secretary James H. Douglas.)

"As one of my last official acts as Secretary of the Air Force, I wish to express to you, and through you to each man and woman in our Air Force my most sincere appreciation for the unswerving loyalty and wholehearted cooperation which I have received. To you, General White, and to my successor, Mr. Douglas, I would like to pay special tribute. Individually and as members of the team, you have contributed immeasurably to the advancement of airpower and to the unprecedented progress of the United States Air Force.

"During the time that I have served as Secretary of the Air Force, I have had innumerable occasions to admire and renew my faith in the indomitable spirit and professional competence of our Air Force personnel. It will be with a great deal of pride that I hand over to Secretary Douglas the direction of such a fine and efficient fighting force."

Lt. Pait to Kaiserslautern

1st Lt. Stancey Pait, USAF, formerly a pilot with the 377th Troop Carrier Squadron at Dreux Air Base, France, has been transferred to Kaiserslautern as Commander of the AFN radio station.

TOP SAFETY AWARD—Col. T. G. Kershaw, USAF, (left) Pope Base Commander, presents the Flying Safety Award to the men of the 464th Troop Carrier Wing (M) for their outstanding flying safety record. Col. James W. Ingram, USAF, Commander of the 464th Troop Carrier Group, looks on as Col. Kershaw commends the wing for its spotless record in flying safety for the latter half of 1956.

Col. Rushing In PX Post

Col. John S. Rushing, USAF, who has headed the Secretariat in the office of the commander of Pacific Air Force/Far East Air Forces (Rear) during the move of most Far East Air Force functions from Japan to Hawaii, will become Chief of the Army-Air Force Exchange Service's regional office in Chicago, Ill., in July.

Constant Improvement Converts Muroc Into USAF's Great Flight Test Center

(Gen. Holtoner, who prepared the following article at the request of THE JOURNAL, *is relinquishing command of the AFFTC to become Deputy Commander, Third Air Force, in Europe (APO 125, N.Y.). He will be replaced at Edwards AFB by Brig. Gen. Marcus F. Cooper, USAF.)*

BY BRIG. GEN. J. STANLEY HOLTONER, USAF
Commander USAF Flight Test Center, Edwards AFB, Calif.

DO YOU remember when Edwards Air Force Base was Muroc? The memory stirred visions of swirling dust, sun-baked clay, horned toads, weather-beaten frame buildings and sand, sand, sand! From these humble beginnings sprang a a great facility.

The unusal surface of the lake was early recognized as the ideal landing place for jets, rockets and the strange birds of the future. Initially, security was almost automatic, but as we progressed, the sophistication of the testing task demanded much more than just a dry lake. So was born a visionary, far-seeing plan; one which would encompass a gigantic flight testing facility for all of industry and defense. The Air Research and Development Command made the decision to implement that plan.

Brig. Gen. Holtoner

The visitor today gasps in astonishment at what he sees. The vastness overawes him. The 300,000 acres of highly instrumented technical facilities are almost beyond comprehension. To illustrate, let us take the L-shaped hanger line alone. Rather than the old weathered frame buildings that you have known, there are now 14 shining new hangars containing an unbelievable amount of strange technical gear and a variety of aircraft. From the twin, large National Advisory Committee for Aeronautics hangar on the north end of the gigantic specially instrumented Weight and Balance hangar, to the colossal 360,000 square foot Maintenance and Modification hangar at the corner of the "L", to the ordinary Test Pilot School and Transient hangar at the west end, one has to see to believe.

Only the school and transient hangars are not new. They make a story in themselves. As you recall, these were the two large 62,000 square foot steel hangars at old Muroc. They were worth saving. We pryed them loose from their moorings, jacked them up, put forty-four 8-wheel dollies under each. The dollies were special as you might guess, costing $1700 a piece. The rubber tires were ordinary automobile tires inflated to only 100 psi. After this, it remained only to attach a tow truck and roll across the desert. The two hangars were towed three and one-half miles to the new location where you may now see them.

One was parked on a runway overnight—when a transient aircraft looking for a safe haven asked for permission to land. You can imagine the long silence after the tower's answer, "There's a hangar on the runway."

Be that as it may, the two hangars

—Continued on next page

AF "Mosquito Group" Will Gather At Lowry

Former members of the 6147th Tactical Control Group, Fifth Air Force, more widely known as the "Mosquito Group," will meet for their third annual reunion at Lowry AFB, Denver, Colo. 31 May to 1 June.

Flying unarmed and unprotected North American T-6 trainer aircraft, the 6147th daily made historic achievement in advancement of the direction of close air support strikes against the enemy during the Korean conflict.

Officers of the group are Col. Paul Fojtik, Commander; Maj. T. J. Preston, Vice Commander; Capt. R. G. Heflick, Secretary; Capt. George Dooley, Treasurer; Father O'Brien, Chaplain; Capt. D. H. Ferguson, Historian; Maj. Roy P. James, Publicity Director.

Former "Mosquitoes" are urged to contact Capt. Richard E. Heflick, 338 Mitchell Boulevard, Lubbock, Tex., for further information.

MAJ. GEN. WALTER C. SWEENEY, JR., USAF, (left) 8th Air Force Commander, awards the Commendation Medal to Lt. Col. Wesley F. Wallace, USAF, Commander of the 8th Reconn. Tech. Sq. The award was in recognition of Col. Wallace's work in directing the construction of the 8th Reconn. Tech. Laboratory at Westover AFB, Mass.

ARMY CO-OPERATIVE FIRE ASSOCIATION

DIRECTED BY AND FOR ACTIVE DUTY OFFICERS OF THE ARMED FORCES

PERSONAL PROPERTY and HOUSEHOLD EFFECTS INSURANCE

COMPLETELY NON-PROFIT
WORLD-WIDE FLOATER

Lowest Known Net Cost — Broadest Coverage

Since 1887

ARMY CO-OPERATIVE FIRE ASSOCIATION
FORT LEAVENWORTH, KANSAS

☐ Please Send Information Regarding Personal Property Insurance.
☐ Please Send Free Personal Property Inventory Booklet.

To _____
(Please Print: Name Rank Serial No.)

_____
(Address)

Federal Services Finance Corporation
AND AFFILIATES

Serving the U. S. Armed Forces Since 1924

Staffed by Former Members of the Service

AUTOMOBILE FINANCING & LOANS
TO OFFICERS AND TOP GRADE NON-COMS...*WHEREVER LOCATED*

Contact the office . . . Nearest You
Alexandria, Va., 120 Pitt Street
Augusta, Ga., 108 Eighth Street
Clarksville, Tenn., P.O. Box 735
Columbia, S. C., 2421 Forest Drive
Columbus, Ga., 3300 Victory Drive
Elizabethtown, Ky., Dixie Highway
Fayetteville, N. C., 850 Bragg Blvd.
Honolulu, T. H., 1410 Kapiolani Blvd.
Louisville, Ky., 606 S. 4th St.
San Antonio, Tex., 2100 Broadway
San Francisco, Calif., 1407 Bush Street
Warrington, Fla., 31 Navy Blvd.
For New York City Financing:
1733 Broadway—Circle 7-4250

Muroc's Growth

From preceding page—

were moved for $100,000 rather than spending over $2,000,000 for replacement. Should you ever have a moving job, I can recommend a firm of experts. Not even a window was broken.

In the same way other permanent facilities were untilized. I can recall the day when the old tower took off like Humpty Dumpty down the lake. We were dropping Shapes on the precision range. One theodolite operator of twelve years' experience sighted the impact then swung his instrument, as was his custom, to check the beacon on the top of the water tower on the old base. He swung back to the crater. His eyes widened in surprise and he said to his partner, "If I didn't know better, I'd think that old water tower was moving."

Two hours later the old tower was three miles out on the lake on its way to the South Track.

Aerial Hoist

Speaking of that beacon, the operational troops naturally wanted it in operation constantly. Its 400 pounds bulk, the height of the water tower, and its new home 150 feet in the air atop the Maintenance and Modification hangar posed quite a problem. Solution—one large size experimental helicopter, one skillfull test pilot, one surgeon-fingered hoist operator and presto! the beacon was tenderly lifted from its old base and gently deposited in its new mount in the short space of half an hour.

Naturally the establishment and construction of a major facility of this kind is not all fun and games. Mostly it is hard and continuing scheduled work. Take the runway for instance, 16,800 feet long, 300 feet wide and 19 inches thick. It was laid in continuous strips 25 feet wide reaching a maximum of 3200 linear feet a day. A gigantic truck unloaded every 40 seconds; gang mixers operated continually in two 10-hour shifts the week around. The trucks travelled at 40 miles per hour to maintain the pace. Unbelievably not one accident occurred.

"Boom" Is Trademark

Today a white plumed contrail streaks across the high sky. Minutes later a sonic boom or two or three rack the area. The uninitiated look up and think,—what fool is indulging in high jinks now? The well informed glance casually along the Mach angle, note the type of aircraft and mentally guess at the speed, knowing full well that the nine stations of the radar cine-theodolite range with the central time correlation transmitter will be positively tracking and recording that particular test. And so it goes.

On the far ridge, the rocket engines of the missiles roar their portent of the future. Airplane surfaces, drag chutes and control mechanisms are worked out on the High Speed Track. The old sun-baked desert has become a bee-hive of sophisticated activity covered with 1572 new buildings.

The Air Force Flight Test Center has become one of the greatest facilities of its kind in the world today.

The only vestige of the original memory is perpetuated in a name, the Muroc Lake Golf Club. The green grass fairways and greens allow a pleasant respite from the high speed tempo of this technical complex.

WASHINGTON, D.C.
WHEN IN WASHINGTON
The You'll like
BURLINGTON
HOTEL

10% Discount to Service Personnel
• Central Location
• Smart Lounge-Cafe
• Air Conditioning • Moderate Rates
• TV • FREE PARKING
Hudson S. Moses, Gen. Mgr.
1120 VERMONT AVENUE

Around the AF

AIR MATERIEL COMMAND has become the first major air command to win the National Safety Council's Award of Honor for the fifth consecutive year, scoring a 11.95 per cent reduction ground accidents last year compared with the averages for 1954 and 1955.

THE STRATEGIC AIR COMMAND reports its aircraft accident rate dropped to a record low of 2½ per 100,000 flying hours in April; the Second AF at Barksdale AFB, La., was able to report that its planes had not sustained a single major or minor accident.

MAJ. HORACE L. SPENCER, USAF, Fifth Air Force in Japan, himself a pilot for 16 years, has won the Soldiers Medal for rescuing a trapped pilot from a burning F-102; this took place last July at Eglin AFB, Fla. The major also holds the DEC, Bronze Star and Air Medal with four Oak Leaf Clusters.

SAC SECURITY will be featured in a forthcoming Twentieth-Century Fox film, called "Bombers High"; most of the shooting will be at Castle AFB, Calif.

Eighth AF Ops. Chief

Assignment of Col. Richard C. Neeley, USAF, as Eighth Air Force Director of Operations is announced by Maj. Gen. Walter C. Sweeney, jr., USAF, Commander, at Westover AFB, Mass.

Colonel Neeley, former Assistant Director of Operations for Crew Training Air Force, succeeds Col. Harold E. Humfeld, USAF, reassigned as SAC's representative at SHAPE Headquarters in Paris, France.

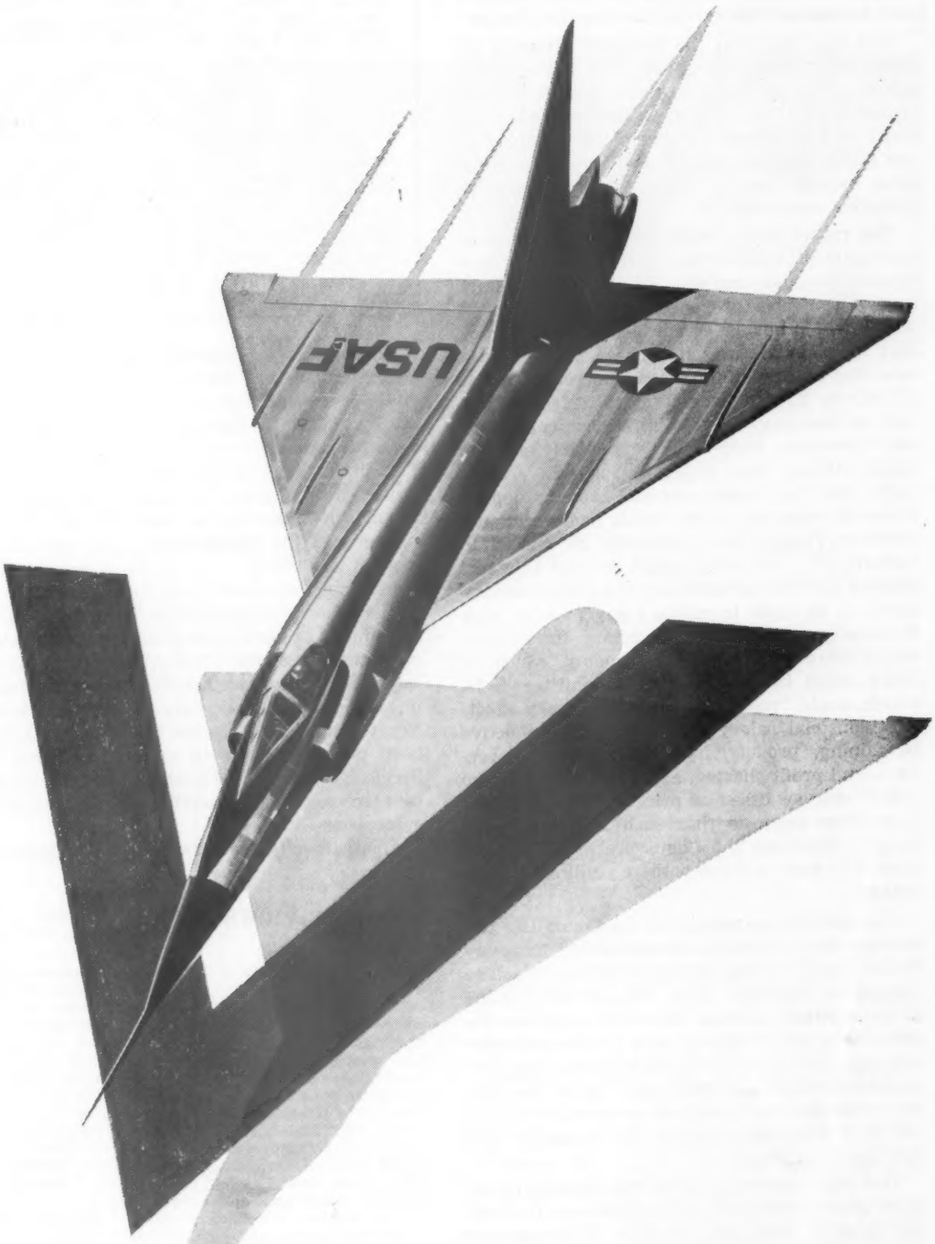

V FOR VICTORY
Δ FOR CONVAIR'S DELTA-WING F-102A

Hallmarks of Freedom

Delta...the shape that won a striking victory in performance on both sides of the sonic barrier, is your *new* hallmark of freedom! Flying around the clock with the U.S. Air Force, Convair's supersonic F-102A all-weather Interceptor affords you security never before attained by our air defense system. Master of any invading aircraft, the *delta*-wing F-102A is another outstanding example of Convair's *engineering to the Nth power.*

CONVAIR
A DIVISION OF GENERAL DYNAMICS CORPORATION

Pay Takes a Small Step. Despite the paucity of progress now in sight toward the revision in service pay concepts recommended by the Cordiner Committee, there is no doubt but that a disappointed Secretary of Defense, Charles E. Wilson, wants to keep the new plan alive in the hope that something akin to it eventually will win Administration and Congressional approval.

"Ultimately," the Secretary said, "the principles enunciated by the Cordiner Committee with respect to compensation and manpower management, should form the foundation for an integrated program to achieve and maintain the necessary quality, experience level, and balance of skills required to assure the most effective and economical defense posture for the Nation."

The very fact that the Secretary chose to release the Committee's report and related documents after the Bureau of the Budget had repulsed his earlier efforts to seek enactment of some of its proposals indicates his desire that the public shall know and understand the work done by this outstanding group of experts in incentive compensation.

The report itself, much of which appears in this issue of THE JOURNAL, is a most comprehensive document and should be studied carefully by every member of Congress. One aspect of it, which will probably escape general notice now that its main features have been stymied, is a new idea to provide for a constant readjustment of Service pay to keep it more nearly in line with civilian pay. The Committee points out that the "Consumer Price Index" is widely used to adjust civilian wage scales. It suggests, accordingly, that the Department of Labor develop an index of wage and salary levels in the national economy "which can reasonably be related to military pay, and which could be used as a recognized guide in determining the proper adjustments to be made in military pay so as to keep it in alignment with wage/salary fluctuations which occur in the civilian economy." Such an index could be devised, the Committee feels, which would "reflect properly all factors affecting industrial salary trends, such as collective bargaining, productivity gains, bonuses, overtime, and profit sharing, as well as 'value of the dollar' changes based on price fluctuations." The Committee suggests that such an index could largely eliminate the "deteriorating effects of outdated and non-competitive military wage scales."

It should also be noted that the Committee felt strongly that retired pay should benefit from any readjustments in the pay of the active lists. The Committee concluded that "the incentive value of the existing military retirement program depends to a major degree upon its integral relationship with active duty compensation and the confidence which has been built up in the military body that no breach of retirement contract has ever been permitted by the Congress and the American people."

The entire presentation by the Committee reflects great credit upon its members and its staff. Our hope is that the members of the Armed Services Committees will seize the opportunity offered by the submission of that portion treating of officers' retention pay to open the entire subject for study. We suggest that they call before them Mr. Cordiner and the members of his group and learn from them at first hand what convinced them of the need for the overhauling of Service pay methods which they have recommended. These men are realistic businessmen. They would be able to show Congress the wisdom from an economic standpoint of offering a wider range of pay incentives than the present system affords.

ARMY · NAVY · AIR FORCE

THE GAZETTE OF THE LAND SEA AND AIR — SPOKESMAN OF THE SERVICES SINCE 1863

JOURNAL

ESTABLISHED 1863 AS THE ARMY AND NAVY JOURNAL

Published Every Saturday at

1711 Connecticut Avenue Northwest
Washington 9, D. C.
Phone: HObart 2-6477

ROBERT HYDE AMES, *Publisher*
LEROY WHITMAN, *Editor*
D. C. BROWN, *General Manager*

Mid-Western Adv. Rep. — L. B. Hammond, 30 N. LaSalle St., Chicago 2, Ill. Phone: RAn. 6-1843.

Western Adv. Rep. — Chris Dunkle & Assoc., 740 South Western Ave., Los Angeles 5, California. Phone: DUn. 7-6149.

Member Audit Bureau of Circulations.

Subscription Rates: To individual members of U. S. Services and their families; One year, $6.50; Two years, $11.50; Six months, $3.50. To civilians and organizations; One year, $8.50; Two years, $14.50; Six months, $4.50. Single copies, 25c. Foreign Postage except APO's and FPO's $1 extra.

"The Army and Navy Journal is established in the interests of no party; it will be controlled by no clique. Its independence will be absolute. Avoiding all personal and political bias, its influence will be directed solely to the inculcation of sound military ideas, and to the elevation of the public service in all its departments." — From Vol. 1, No. 1, Army and Navy Journal, August 29, 1863.

SATURDAY, 11 MAY 1957

Family Care Deteriorating? Secretary of Defense Charles E. Wilson has acted wisely in appointing a committee to study the deteriorating aspects of family medical care in the matter of dental treatment. This problem (first exposed in THE JOURNAL of 13 October 1956) already has grown to such proportions that it threatens both the morale of Service families and the operating efficiency of the Dental Corps (see story on first page of this issue.)

It is most certainly an anachronism that an act of Congress intended to improve the medical care of families of service personnel results in a definite lowering of the standards of dental care. It requires only an elementary understanding of physiology to relate dental care to general health. Yet, the way in which the Medical Care Act has been phrased results in an interpretation that Service families in the United States can get dental care only under exceptional or emergency circumstances.

There are only two answers to this enigma from the standpoint of the Service family: 1) send the wife or children to the nearest civilian dentist, even at a great distance (only one station has been rated "remote" for this purpose; or, 2) let the family bear with their dental deficiencies until ordered overseas at which time dental care is authorized. The result of this is two-fold. First, the family members tolerate bad dental health and its threat to general health during their stay in the States, and, second, the overseas burden upon the dental officers of the Services is increased all out of proportion to their normal load.

To continue along the present path is fair neither to the Service family nor to the administrative officers of the Dental Corps.

We hope Mr. Wilson's committee will come up with a concrete solution. Either the Act must be interpreted to give general dental care to all Service families, or the Department must sponsor an amendment to authorize it. No authorized care in the United States plus authorized treatment overseas is neither economical nor efficient for the Service family nor for the Service dentists. Let's have an equitable solution!

QUOTES FROM THE JOURNAL

10 Years Ago (10 May 1947)—A Navy Department request for Congressional authority to modernize 15 combatant and auxiliary vessels with the latest devices is regarded as evidence of a trend toward new techniques of naval warfare. Without asking additional funds for this purpose, the Navy asked general authority for "conversion of naval vessels in the future as required by advances in the requirements of naval warfare."

50 Years Ago (11 May 1907)—Charles M. Schwab, speaking of labor conditions in San Francisco, 7 May, said: "Our concern will never take a battleship or any other kind of ship to be built in San Francisco as long as labor conditions are maintained as at present. We lost $2,500,000 on the last three battleships contracted for, and have lost more money in our other works. When we took control of the Union Works, these ships had already been contracted for, and then the men were working 10 hours a day, but this did not exist long before it was nine."

90 Years Ago (11 May 1867)—The Indian skirmishing on the plains furnishes an appropriate occasion for some remarks we have long purposed upon the general importance of target practice. It is a long step, intrinsically, from the bow and arrow to the breech-loading rifle; yet in each so much depends on the skill of the user, that an expert Indian warrior, armed with the former weapon, will actually use it as fast and as fatally as a raw recruit will employ the latter.

READERS' VIEWS

(Letters to the Editor must have author's name and address, but name will be omitted on publication if writer so states. Longer letters may be extracted for publication.)

Youngest Generals

Editor, THE JOURNAL:

The article on the younger general officers which appeared in the 20 April issue of THE JOURNAL was most informative and enjoyable. However, I do believe that a few minor factual errors in the article should be brought to light.

The text stated that Brig. Gen. James W. Wilson, Commander of SAC's 802d Air Division at Schilling AFB, Kans., is the second youngest general officer now on active duty in the Service. I believe that this distinction belongs to Brig. Gen. Bertram C. Harrison, Commander of SAC's 72d Bombardment Wing at Ramey AFB, Puerto Rico. General Harrison's date of birth is 19 March 1917, while General Wilson's is 7 March 1917. General Harrison's distinction is compounded in that he has been a general officer for nearly three years.

Maj. Gen. Thomas C. Musgrave, jr., Director of Manpower and Organization, DCS/O, Headquarters USAF, is incorrectly listed in the listing of USAF Brigadier Generals which was included in the article. General Musgrave received his second star late last year.

Maj. Gen. Michaelis, Director of Legislative Liaison for the Army, received his first star in 1952 while in Korea, not in 1956 as THE JOURNAL stated in its article.

I also want to take this opportunity to thank you for printing this most informative piece on the outstanding young officers who will be the leaders of the Services in the forthcoming years.

WILLIAM C. KINGSBURY, JR.,
2700TH EXPLOSIVE ORDNANCE DISPOSAL SQ., HILL AFB, UTAH

Endangering Retired

Editor, THE JOURNAL:

Your news story and editorial in the issue of 27 April 1957 concerning the action of the President in removing a retired Naval officer from the rolls because of a civil conviction, apparently arising out of an incident unrelated to his service, were read with grave concern. Because of the great number of retired personnel living in the neighborhood of my base, I have become aware of some of the legal, financial and emotional problems affecting them and their dependents. Viewed objectively, the action in dropping the Commander from the rolls appears contrary to what has long been regarded as the firm obligation of the United States to those who have served faithfully.

It may be that in taking this action the President was unaware that President Hoover, the exponent of "rugged individualism," had once used the prerogatives of his office to disapprove the entire proceedings of a general court-martial which had sentenced a retired major to dismissal for a civil offense. In the official papers of that case the then Secretary of War noted,

> *"It has been the immutable custom of the service that officers when retired, unless some extraordinary circumstances were involved linking them to the military establishment or involving them in conduct inimical to the welfare of the nation, would be subject only to the police restrictions and jurisprudential process as the ordinary civilian."*

It is hoped that you will continue to give this specific case full coverage. Through your efforts it may be that the President will become fully informed. Undoubtedly the President, when able to make an informed decision, will gladly reconsider his action and use his broad executive powers to correct a great injustice.

"STAFF JUDGE ADVOCATE"

Navy, Air Force Leaders Hold Opposing Views On Role Of Carrier Task Force

How effective and how vulnerable is a Naval carrier task force?

The Navy and Air Force have different answers to this question. During recent House Appropriations Committee hearings, the question was put to top leaders of both Services. Here is what they replied:

The Navy View

Admiral Arleigh A. Burke, USN, Chief of Naval Operations — "Warfare has changed a great deal, but we know from our operations that a carrier task force can deliver a terrific punch. We believe that it has a tremendous attacking capability and also that it has the strongest defensive capability of any target in the world.

"Nuclear weapons have increased the vulnerability of all targets, especially stationary targets whose location can be pinpointed in advance for preplanned attack. Here, Naval task forces have a unique advantage. They can disperse, form for mutual support, or change location as necessary to meet the situation. Only an order is required to effect the required redisposition. These task forces cruising at sea are the most powerful air and submarine defense complexes in existence. If war comes, they will be among the hardest targets to locate and hit.

"In contrast to other aboveground targets, the relative vulnerability of Naval task forces has actually decreased with the development of modern equipment. Our ships today are more resistant to nuclear damage than most types of stationary aboveground installations. Our new ships will be even more damage-resistant.

* * *

Representative Errett P. Scrivner (R-Kans) — "If they (the Russians) have only part of what we are told they have . . . they certainly have or would have shortly the ability to make long-range reconnaissance, just as we have, and while your carrier is mobile, if that is a prime target, do you have any idea that they would let that get away once they spotted it?"

Admiral Burke — "The same thing will happen to that reconnaissance plane, sir, that happened to the Japanese planes. As soon as he turns on his radars in the air we will pick his radars up from the surface. We will be able to pick him up farther than he can pick us up. We will have picked him up a long way away. As soon as he starts putting the reconnaissance aircraft out he is going to get them shot down. He is going to put a lot of reconnaissance aircraft out there and he is going to get a lot shot down.

"If he puts in enough effort, he will be able to launch an attack, but if he launches anything but a major attack of tremendous size he is going to lose that attack, because it has to go through all our own aircraft defense and missile defense and short-range defense, and he is going to take terrific damage. The very fact of his putting a major effort against such a target, in which he will have to accept great losses, will in itself divert that same major effort from any other target he could put it on.

"The carriers at sea, the task force at sea, will be such a tough target that he will use his effort, I think, to launch it against lighter targets."

CARRIER FORCE COST

The Navy has revealed that a "representative carrier task force" costs approximately $1.3 billion, with an annual up-keep expense of $41.4 million.

The figures do not include the cost of manning the ships and aircraft and supplying the vessels and planes with ammunition.

A representative task force, the Navy says, would be composed of three attack carriers, three cruisers and 12 destroyers, costing $1,135,000,000. Aircraft based on the carriers would cost an additional $163 million.

Annual operating and maintenance costs (not counting crews and ammunition, other than training ammunition) total $26.2 million for the ships and $15.1 million for the aircraft.

The Air Force View

General Nathan F. Twining, USAF, Chief of Staff of the Air Force—" . . . there has never been an attack on a carrier or carrier force with hydrogen or atomic weapons of any kind. That makes the problem entirely different. I think a carrier force would be vulnerable to attack with hydrogen weapons—very vulnerable."

" . . . Our concern with the carrier relates to the worst type of condition, a surprise attack. That is the thing we are the most concerned about. It would do the most damage. We have to retaliate instantly. The carriers may not be in a position to assist in the important task of instant and effective retaliation.

"Some may be in the ports in this country. Some may be on the eastern seaboard. Two or three might be in operational position. But it may take several days for them to gain a position to launch an effective strike, and that is too late for effective retaliation. That is the main weakness of the carrier, in my mind.

"I think that readiness to launch an effective counterattack is the main thing. Naturally we want all the assistance we can get from the Navy on hitting these targets, if they could be counted on for this. I would view their capability in the strategic offensive in a somewhat different light. We have to get there and get there fast. Under the conditions I see we face, the carrier cannot be counted upon to do it. These are matters about which we must be sure if we are to be secure.

". . . We must realize that carriers are quite limited as to the number of airplanes they can send to the target. In other words, in offensive power they do not begin to compare with the potential striking power of the SAC force, even when you consider what the Navy has in their whole strike force. For a strategic campaign it would not be nearly large enough. To do this job with carriers alone, you would have to have a tremendous number of carriers."

Deputy Secretary of Defense Donald A. Quarles—". . . as to the carrier and the vulnerability of the carrier I feel that General Twining's answers, just as you would expect them to be, are not only militarily correct but technically correct. That is, the question of detecting them and the question of destroying them, and how land-based aircraft might destroy them, is correct. There is just one thing he did not say which I am sure he would say: That is, that a carrier task force would have very effective air defense over it, due to its own fighters it would have along with it, and to its surface-to-air guided-missile protection.

"However, if you project this into the era when bombers will approach such a force with an air-to-surface missile that might have, say, a 50- to 100-mile range, and give that missile either seeking qualities itself or control qualities from a 'mother plane' I do not know of anything that could be done to prevent that missile, if it were armed with a megaton range warhead, from knocking out a carrier task force, depending on how the force is deployed. At any rate, if one missile could not do it, it would not take a great many to pretty much incapacitate it.

"This assumes that the task force itself is within striking range of the same kinds of land-based aviation we are talking about. If it stays outside of that range, then it is neutralized either way you look at it. I think it all comes down to the fact that equipment of that kind has to be primarily designed for and directed toward the prime mission of the Navy, which is to control the sea. I think the naval task force is well designed for that purpose. But I do not think it is well designed for the purpose of conducting strategic warfare during this initial violent air atomic battle. In fact, I have not ever heard a naval expert express the view that it was."

WHO WILL CONTROL THE MED?

The following statements were made during House Appropriations Committee hearings on the Defense Department budget:

Admiral Arleigh A. Burke, USN, Chief of Naval Operations—"In event of general war, it would be a hard fight to stay in the Mediterranean. Nevertheless our naval forces must stay there. The whole allied position in Southern Europe, north Africa, and the Middle East depends on the Navy's ability to control the Mediterranean."

* * * * *

Chairman George H. Mahon (D-Tex), House Defense Department Appropriations Subcommittee—"I personally cannot see how, for example, a Navy task force could stay in the Mediterranean in the event of an all-out slugging war, but the Navy seems to have no doubt but what it could stay there. What is your thinking as a member of the Joint Chiefs of Staff on that issue?"

General Nathan F. Twining, USAF, Chief of Staff of the Air Force—"I do not think they could stay there either, sir. In a general all-out war I think they could possibly make a strike and then get out of the Mediterranean."

MAJ. GEN. LOUIS W. TRUMAN, USA, Chief, Military Assistance Advisory Group to Pakistan and Mrs. Truman recently honored RAdm Joshua Cooper, USN, Chief Navy Section Joint US Military Assistance Group Greece, at a reception held in the garden of their home in Karachi, Pakistan. Admiral Cooper was visiting Pakistan prior to being assigned as Deputy Director Military Assistance Affairs, Joint Chiefs of Staff, Washington, D. C. Among those attending were His Excellency and Mrs. Horace Hildreth, US Ambassador to Pakistan and high ranking Pakistan Defense Officials. Pictured above from left to right are Admiral Cooper, USN, Mrs. Hildreth, wife of US Ambassador Hildreth, Mrs. Truman, Maj. Gen. Truman and US Ambassador Hildreth.

Pentagon Tells Breakdown For Family Housing To Be Built With Gov't Funds

The $54.5 million family housing program included in the fiscal '58 military construction bill includes 1507 new units for the Air Force, 459 for the Navy and 415 for the Army.

Much of the housing (940 units) will be constructed at AC&W and tactical sites. Of these, 840 are for the Air Force and 100 for the Army.

The remainder of the appropriated funds family housing for the Army is planned for Alaska: 15 units at unspecified Alaskan locations, 150 at Army tactical sites, 100 units for Ft. Richardson, and 50 units for the Army at Ladd AFB.

The 459 Navy units include 81 for Adak and 378 for Argentia.

Of the remaining Air Force units, 67 will go to the AF Glasgow Site in Montana; 39 to Kinross AFB, Mich.; 488 to Otis AFB, Mass.; five to Dobbins AFB, Ga., and 68 to Wendover AFB, Utah.

Army Gens. Move

MAJ. GEN. EMIL LENZNER, USA, who becomes Deputy Chief Signal Officer, will be succeeded as Commanding General of the Electronic Proving Ground at Ft. Huachuca, Ariz., by **BRIG. GEN. RALPH T. NELSON,** who has commanded the Southeastern Signal School at Ft. Gordon, Ga. Official change of command will take place about 1 June.

MAJ. GEN. JOHN J. BINNS, USA, AFFE/Eighth Army CofS for the last 14 months, has left Korea for the Sixth Army at the Presidio of San Francisco. His successor will be **MAJ. GEN. RUSSELL L. VITTRUP, USA,** who has commanded the 24th Infantry Division, now under **MAJ. GEN. RALPH ZWICKER, USA.** General Binn's wife, Mrs. Jess E. Binns, has been residing at 2018 Garner Lane, Ft. Smith, Ark.

BRIG. GEN. EDWIN S. HARTSHORN, JR., USA, 82d Airborne Division Artillery Commander, Ft. Bragg, N. C., left 9 May for duty as Chief of the MAAG in Cambodia.

MAJ. GEN. C. RODNEY SMITH, USA, Deputy Chief of Engineers for Military Operations, Washington, D. C., has been assigned to the Office of the Army Deputy Chief of Staff for Logistics, Washington, D. C. He will report to his new post later this month.

MAJ. GEN. HENRY R. WESTPHALINGER, Director of Procurement, Office of the Army Deputy Chief of Staff for Logistics, has been assigned to Headquarters, U. S. Army, Europe, report in June.

BRIG. GEN. THEODORE S. RIGGS, USA, Senior Advisor, First Republic of Korea Army, U. S. Army Forces, Far East, has been assigned to Headquarters, U. S. Army Military District, Indiana, Fort Benjamin Harrison, Indiana. He will report to his new post in August.

BRIG. GEN. THEODORE A. WEYHER, CG, Ordnance Weapons Command, Rock Island Arsenal, Ill., will retire on 30 June after more than 30 years service.

BRIG. GEN. ALDEN P. TABER, Deputy CG, Aberdeen Proving Ground, Maryland, will retire on 30 June after more than 27 years service.

BRIG. GEN. ROBERT J. FLEMING, JR., USA, is the new USAREUR Communications Zone Advance Section CG.

MAJ. GEN. W. PRESTON CORDERMAN, USA, Deputy Chief Signal Officer, Washington, D. C., has been assigned to Headquarters, Ft. Monmouth, N. J.

BRIG. GEN. WILLIAM M. THAMES, JR., USA, Deputy Commanding General U.S. Army Electronics Proving Ground, Ft. Huachuca, Ariz., shifts to U.S. Army Combat Surveillance Agency, Washington, D. C.

Hold Helicopter Show At Anacostia 11 May

An All-Helicopter Air Show, open to the general public, will climax the thirteenth National Annual Forum of the American Helicopter Society. The show will be held at Anacostia Naval Air Station on Saturday, 11 May, beginning at 10:30 a.m.

The flight demonstration will include everything from the Army's helicopter square dance team to one-man rotorcycles and 20-passenger transports.

memo

WILL CHAIRMAN CORDINER blast the Administration action which first scuttled the comprehensive pay study submitted by his Committee and then rejected even the watered-down proposals advanced by SecDef Wilson? This question is being asked in the Services in the wake of the Pentagon's disclosure of "patchwork" pay changes

THERE WILL BE A CHANCE for Mr. Cordiner to sound off in support of the exhaustive work done by his group in an Armed Forces Day address he has been invited to deliver in Washington, D. C., next week. There's no question that Mr. Cordiner and his associates feel that their year's efforts have been nullified—at least to this moment—by the Budget Bureau's rejection of Mr. Wilson's studied proposals for legislation which the Secretary called "urgent" and "essential."

SECDEF WILSON OBVIOUSLY was embarrassed at the Pentagon ceremony on 8 May when he accepted officially the Cordiner Report in the presence of Mr. Cordiner and the committee members. Invariably, the Secretary is at ease with "regulars" of the Pentagon news corps, likes to chat with them, is always ready with forthright responses to questions.

THIS TIME IT WAS DIFFERENT. Mr. Wilson's information chief, Assistant SecDef Snyder did not have the press release or Cordiner Report available for distribution until after the ceremony. Consequently, it was impossible for newsmen to question either Mr. Wilson or Mr. Cordiner. FURTHERMORE, directly upon completion of the picture-taking, the reporters were told a polite "thank you" and that was it.

THE FACT OF THE MATTER is this. The action that is being proposed to remedy what the Cordiner Committee called a "Methuselah Concept" of military pay bears little relation indeed to the Committee's findings. Secretary Wilson is in the position of having asked men of the national eminence of General Electric President Cordiner and Mr. Charles R. Hook, who directed the 1948 pay study, to do a job for the Government, which they accomplished with distinction, but whose conclusions largely are being ignored by the Budget Bureau, certainly for this year.

THERE IS NO QUESTION whatsoever that Mr. Wilson, who had discussed the problem of military pay with the President, appointed the Cordiner Committee in the best of faith and was in earnest when he requested an all-out attack on military pay problems. The courageous Secretary, though he knew he was confronted with the heavy guns of an economy bloc in and out of the Administration, forwarded to the Budget Bureau what he considered to be vital recommendations of the Cordiner group. Mr. Wilson was confident that his initial legislative proposal was a major step towards achieving the aims of the Cordiner Report. But he was shot down.

AS A CONSEQUENCE, it can now be expected that Mr. Cordiner will disclaim any direct responsibility for the pay changes that are being advocated. He has warned steadily that military manpower could not be cut—and this possibility is now suggested by Secretary Wilson to the Budget Bureau—without a basic change in military pay; and this basic change is not being proposed.

—2—

THE JOURNAL HAS SAID PREVIOUSLY, and now must repeat, that it will become much more difficult for the Defense Department to enlist the aid of top notch citizens as a result of the treatment accorded the Cordiner Report—notwithstanding the efforts that were made by Mr. Wilson in a statement this week to hail the work done by the Committee. Its members are men who look to the results of their hard work; these results will be small in comparison to what they suggested.

IF THERE WAS DOUBT that the SecDef's pay plan is not the Cordiner Report (note the comments about "half measures" in the Committee's letter of transmittal on Page 2), it's pertinent to remark that Mr. Wilson's letter to the Budget Bureau is dated 7 May. The Cordiner Committee report is submitted under date of 8 May. That's putting the cart before the horse; only in this case, the two were unhinged a month ago. That was when the Budget Bureau said "no" to the SecDef's pay bill.

NO SUCCESSOR has yet been named for General Curtis E. LeMay as SAC CinC, but speculation is centering around Lt. Gen. Frank T. Everest, now DCofS Operations, and Lt. Gen. Thomas S. Power, ARDC commander. Lt. Gen. Emmett O'Donnell, jr., DCofS Personnel, would be a likely bet except that he will be eligible for retirement in a year and the high command wants a SAC commander with longer to serve.

THE AIR FORCE USED the visit by members of the Joint Civilian Orientation Conference at Eglin AFB, Fla., to score a dramatic demonstration of "toss bombing" by a B-47 Stratojet. The show on 6 May marked the first time that such a large aircraft—the B-47 weight 100 tons—publicly was brought in on a bombing run at low altitude, pulled sharply into a half loop for release of the weapon, which then described a high arc. Object is for the bomb to fall at a great distance from the point of release as the bomber speeds away in the opposite direction—vital for safety of the crew and plane in the use of atomic weapons.

THE SUPERSONIC SPEED of the Navy's Chance Vought F8U-1 Crusader was reported at last year's National Air Show as 1015.428 miles per hour. In newly released Congressional testimony, the Navy at one point deleted a speed reference in this comparison: "The F48 made 392 knots versus -knots for F8U." BUT AT ANOTHER POINT, the Navy inserted in the record a chart which shows the F8U-1 speed to be 892 knots, which is about 1020 miles per hour. It's a good guess the plane has gone even faster.

NAME CHANGES CONTINUE in the Army. Latest redesignations: the Antiaircraft Artillery School at Ft. Bliss, Tex., to be the U.S. Army Air Defense School, and the Artillery and Guided Missile School at Ft. Sill, Okla., to be the U.S. Army Antiaircraft and Missile School. Earlier, the Army had retabbed its Antiaircraft Artillery Command as the U.S. Army Air Defense Command.

THE AIR FORCE ALSO is changing command designations in the missile field. On 1 June, the ARDC'S Western Development Division in Inglewood, Calif., will be renamed the ARDC Ballistic Missile Division. Maj. Gen. B. A. Schriever, USAF, continues in command. Lt. Gen. Thomas S. Power, USAF, ARDC Commander, said the change in name "was made to provide a more descriptive title in keeping with the expanded scope of Air Force responsibilities in the ballistic missiles field."

U. S. ARMY ORDERS

Wilber M. Brucker—Secretary of the Army
Charles C. Finucane—Under Secretary of the Army
Hugh M. Milton, II—Assistant Secretary (Manpower & Reserve Forces)
Dewey Short—Assistant Secretary (Civil-Military Affairs)
Frank H. Higgins—Assistant Secretary (Logistics)
George H. Roderick—Assistant Secretary (Financial Management)
William H. Martin—Director, Research and Development
General Maxwell D. Taylor—Chief of Staff

GENERAL OFFICERS—

Palmer, **Gen** Williston B, Wash, DC, to USA Elm Hq US EUCOM (7236) Paris, France, as Deputy CINC US EUCOM.
Strickler, **Maj Gen** Daniel B, (NG) Hq FEC, to inactive status.
Griffing, **Maj Gen** Lewis S, Austin, Tex, to USAFFE, Korea.
Weyher, **Brig Gen** Theodore A, Ord C; ret upon appl; fr Rock Island, Ill.
Taber, **Brig Gen** Alden P, Ord C; Retired Upon appl; fr Aberdeen Pr Gr, Md.

General Officer Appointments

To Temp Maj Gen

Walker, Edwin A, w/DR 2 Aug '52.

To Temp Brig Gen

Coleman, Frederick W (Inf) w/DR 30 Apr '57.
Tucker, Reuben H (Inf) w/DR 1 May '57.

INFANTRY—

Turnage, **Col** Benjamin O, Wash, DC, to USA Elm MAAG Italy (7228) Rome.
Thomas, **Col** Richard C, Newport, RI, to USA Elm US Mil Asst Staff Yugoslavia (8689) Belgrade.
Menard, **Col** Noel A, Ft Bragg, NC, to USA Instr Gp, ROTC, NJ, Kearny, w/sta Seton Hall, South Orange, NJ.
Clarke, **Col** Ernest, Ft Belvoir, Va, to Stu Det MDW, USA, Wash, DC.
Custer, **Col** Bruce C W, Topeka, Kans, to USA Gar, Ft Riley, Kans.
Leonard, **Col** Allan L, jr, Carlisle Bks, Pa, to 4th Inf Div, Ft Lewis, Wash.
Hunnicutt, **Lt Col** Cecil, Ft Rucker, Ala, to 82d Abn Div, Ft Bragg, NC.
Vilhauer, **Lt Col** Jonas A, Ft Carson, Colo, to USA Combat Surveillance Agcy (9590) Wash, DC.
Scottsmith, **Lt Col** Herbert H, Ft Hood, Tex, to Hq USA Mil Dist Ariz (6510) Phoenix, Ariz.
Nathan, **Lt Col** Aubrey P, Wash, DC, to USA Elm Hq US EUCOM (7236) Paris, France.
Pierce, **Lt Col** Fred A, Culver, Ind, to TUSAG JAMMAT, Ankara, Turkey.
Beechinor, **Lt Col** Robert M, jr, Ft Carson, Colo, to USA Asst Gp, ROTC Pa (2332) Gettsyburg College, Gettysburg, Pa.
Brown, **Lt Col** Harold W, Phoenix, Ariz, to USA Instr Gp, ROTC Tex (4368) Midwestern Univ, Wichita Falls, Tex.
Miller, **Lt Col** James K, Monterey, Calif, to USA Elm Hq Allied Land Forces, Southern Europe, Verona, Italy.
Krieg, **Lt Col** John L, Ft Meade, Md, to Hq US ASA Far East (8621) Tokyo, Japan.
Morton, **Lt Col** George C, Norfolk, Va, to USA Advisory Gp Air Univ (8697) Maxwell AFB, Ala.
Antonioli, **Maj** Virginia L, Ft Benning, Ga, to USMA (8660) West Point, NY.
Klusky, **Maj** Richard V, Chicago, to USA Instr Gp, ROTC, Missouri (5108) St Louis.
Allen, **Maj** Fred E, Ft Bragg, NC, to US Armor Sch (2018-02) Ft Knox, Ky.
Garten, **Maj** Melvin, Ft Campbell, Ky, to OUSARMA, London, England.
Safstrom, **Maj** Allen I, Chambersburg, Pa, to USATC Armor (2018) Ft Knox, Ky.
Lewis, **Maj** Burton W, Ft Dix, NJ, to USA Instr Gp, ROTC Ala (3360) Birmingham, w/sta Tuskegee Inst, Tuskegee, Ala.
Braun, **Maj** Walter R, Ft Ord, Calif, to USARPAC.
Hooper, **Maj** William T, Ft Benning, Ga, to USA Instr Gp, ROTC, Ill (5102) Chicago, w/sta Univ of Ill, Champaign, Ill.
Vallese, **Capt** Blaise H, Ft Benning, Ga, to Hq Third USA (3000) Ft McPherson, Ga.
Parker, **Capt** James L, Ft Riley, Kans, to USA Instr Gp, ROTC, SC (3330) Columbia, SC, w/sta SC State College, Orangeburg, SC.
Major, **Capt** William M, jr, Clemson, SC, to Hq US ASA Far East (8621) Tokyo, Japan.
Park, **Capt** Alton E, Ft Campbell, Ky, to USA Instr Gp, ROTC, Colo (5101) Denver HS, Denver, Colo.
Little, **Capt** Walter E, State College, N Mex, to USA Inf Cen (3440) Ft Benning, Ga.
Otto, **Capt** Gordon F, Ft Rucker, Ala, to 4th USA, Ft Sam Houston, Tex.
Pagano, **Capt** Clifford E, Monterey, Calif, to Hq US ASA Troop Comd (7200) Ft Meade, Md.
Hollingshead, **Capt** Lyman B, jr, Ft Riley, Kans, to USA Recruiting Main Station (4205) Shreveport, La.
Burkett, **Capt** Jerome E, Ft Benning, Ga, to Replacement Training Cen, Ft Gordon, Ga.
Curtis, **Capt** James W, jr, Ft Benning, Ga, to USA Instr Gp, ROTC Mass (1122) Boston w/sta Gloucester High School, Gloucester, Mass.
Carlisle, **1st Lt** Alan R, Ft Campbell, Ky, to Hq USA Task Gp 7.2, JTF (7126) Eniwetok Atoll, Marshall Islands.
Grainger, **2d Lt** Harold A, Ft Devens, Mass, to Hq US ASA (8600) Arlington, Va.

To 1st Armd Div, Ft Polk, La

From Ft Benning, Ga:
Wheatt, **2d Lt** C — Reidy, **2d Lt** F, jr
Danstrom, **2d Lt** R R — Lomel, **2d Lt** C P
Peschieri, **2d Lt** W G — Manchester, **2d Lt** H S
Radtke, **2d Lt** R J

To Stu Det the Armor Sch, Ft Knox, Ky

Taylor, **1st Lt** Julius C, jr, Ft Riley, Kans.
Lawrence, **1st Lt** Paul S, Wash, DC.
Peters, **Capt** Elmer B, West Point, NY.
DeGraf, **Capt** William B, West Point, NY.

To 3d Inf Div, Ft Benning, Ga

From Ft Campbell, Ky:
Chikalla, **1st Lt** G G — Humphrey, **1st Lt** J P S
Fulford, **1st Lt** C J
Crooks, **2d Lt** R W — Kakazu, **1st Lt** Y

To Officer Stu Co (Stu) USA Avn Sch (3461) Ft Rucker, Ala

McAfee, **2d Lt** Floyd H, Ft Bliss, Tex.
Barnes, **1st Lt** Wilman D, Ft Benning, Ga.

To USA Tng Cen Inf (1401) Ft Dix, NJ

From Ft Carson, Colo:
Roberts, **Capt** C H — Gleason, **Capt** G M
Watson, **Capt** J E — Leon, **Capt** W
Bressler, **Capt** R E

To USA Tng Cen Inf (3431-3) Ft Jackson, SC

Krofchick, **Capt** Johnnie, Sanford, Fla.
From Ft Carson, Colo:
Rohyans, **Capt** K A — Jacobs, **Capt** J H
Taylor, **Capt** D E — Kerbaugh, **Capt** L W
Golden, **Capt** W H

To Stu Det USA Lang Sch, Presidio of Monterey, Calif

Fair, **Lt Col** Felder L, Sacramento, Calif.
Montgomery, **Col** John H, jr, Ft Ord, Calif.
Jones, **Capt** Homer H, Atlanta, Ga.
Logan, **1st Lt** Francis S, Ft Ord, Calif.
Whiting, **Lt Col** Roger, Wash, DC.
Sewell, **1st Lt** William P, Ft Ord, Calif.

To Stu Det USA CGSC, Ft Leavenworth, Kans

Saletto, **Capt** Biagio P, Ft Benning, Ga.
Burkett, Maj Joseph F, jr, Bowling Green, Ohio.
Standish, **Maj** Frederick D, Wash, DC.
Motola, **Maj** Mario V, Ft Bragg, NC.

To Sch Brig USA Inf Sch, Ft Benning, Ga

Piotrzkowski, **Capt** Joseph, Ft Dix, NJ.
Prehn, **Capt** Robert A, Ft Myer, Va.
Reybold, **Capt** Philip C, Burlington, Vt.
Roegge, **Capt** Alvin L, East Lansing, Mich.
Seymoe, **Capt** Joseph P, Gainesville, Ga.
Sherman, **Capt** Aaron, Milwaukee, Wis.
Smith, **Capt** Albert T, jr, Eugene, Oreg.
Snowden, **Capt** Charles S, jr, Booneville, Mo.
Tankersley, **Capt** Will H, Ft Carson, Colo.
Whitson, **Capt** William W, West Point, NY.
Andrews, **1st Lt** Davie M, Ft Devens, Mass.
Price, **1st Lt** James E, Ft Knox, Ky.
Yaden, **1st Lt** Jesse L, Ft Jackson, SC.
Zimmer, **1st Lt** Charles E, Fordham Univ, New York, NY.
Wensley, **Maj** Robert K, Huntington, WVa.
Greer, **1st Lt** George D, Ft Devens, Mass.
Gruver, **1st Lt** Mead S, Ft Riley, Kans.
Hand, **1st Lt** Robert P, Kent, Ohio.
Hanson, **1st Lt** Donald F, Cincinnati, Ohio.
Harrison, **1st Lt** Williams L, jr, Ft Rucker, Ala.
Hawkins, **1st Lt** Jeremiah B, Ft Hood, Tex.
McMurry, **1st Lt** Donald R, Cheyenne, Wyo.
Palmer, **1st Lt** George E, Ft Hood, Tex.
Parmentier, **1st Lt** Stanley J, Ft Lewis, Wash.
Pavlovsky, **1st Lt** Gilbert W, Ft Jackson, SC.
Rehm, **1st Lt** Thomas A, Ft Hood, Tex.
Risch, **1st Lt** Theodore D, Ft Devens, Mass.
Tyson, **1st Lt** Wallace S, Ft Gordon, Ga.
Wiard, **1st Lt** Robert C, jr, Ft Dix, NJ.
Williams, **1st Lt** Albert F, Ft Jackson, SC.
Schilling, **1st Lt** Dan E, Johnson City, Tenn.
Schmalhorst, **1st Lt** Joseph H, Ft Lewis, Wash.
Stephens, **1st Lt** James H, jr, Ft Lewis, Wash.
Tatum, **Capt** Clifton M, Roanoke, Va.
Tellifero, **1st Lt** George J, Buffalo, NY.
Michel, **Capt** Werner E, New York, NY.
From Ft Bragg, NC:
Guinn, **1st Lt** W D, jr — Sandel, **1st Lt** D W
Hatch, **1st Lt** W T
From Ft Campbell, Ky:
Grugin, **Capt** W E — Petro, **1st Lt** P P
Hale, **Capt** C L — Stanier, **1st Lt** R E
Yoder, **Capt** D A — Wilson, **1st Lt** G D
Good, **1st Lt** K N — York, **1st Lt** T R
Gooler, **1st Lt** D L

To USA Elm MAAG, Taiwan (8678) Taipei, Taiwan

Ching, **Capt** Kenneth E Y, Monterey, Calif.
Bell, **Maj** Thedore S, Ft Benning, Ga.
Russell, **Col** Dan C, New York, NY.
Meggo, **Lt Col** Ernest L, Syracuse, NY.
From Ft Leavenworth, Kans:
Bull, **Maj** K R — Fry, **Maj** E M
Callagahan, **Capt** J W

To USA Elm MAAG Vietnam (8653) Saigon, Vietnam

Black, **Lt Col** George W, Carlisle Bks, Pa.
Williams, **Maj** Jay B, Ft Benning, Ga.
McClure, **Capt** Ardie E, jr, Warner, Okla.
Wilson, **Capt** Gail F, Ft Knox, Ky.
Wolkonsky, **Capt** Peter N (MI) Ft Bragg, NC.
Mahoney, **Lt Col** James H, Wash, DC.
Markey, **Lt Col** Edward W, Ft Leavenworth, Kans.
Black, **Maj** Frederick H, jr, Ft Riley, Kans.
Bradley, **Maj** John A, Chicago.
Fogarty, **Capt** William S, Monterey, Calif.
McCarthy, **Capt** Leo C, Ft Leavenworth, Kans.
Mooradian, **1st Lt** Reuben L, Monterey, Calif.

To USAFFE

Iuliucci, **Lt Col** Thomas P, Ft Bragg, NC.
Bruley, **Maj** Henry L, Schenectady, NY.

To Korea

Cooper, **2d Lt** James T, Ft Riley, Kans.
Smith, **Lt Col** Francis V, Clinton, SC.

To France

Pangle, **Lt Col** Harold J, Ft Gordon, Ga.
Patterson, **Maj** Stanley J, Ft Meade, Md.
Robinson, **1st Lt** William N, Ft McPherson, Ga.

To Germany

Giddings, **Maj** Albert A, Pratt, Ala.
Brumfield, **Lt Col** Hunter M, Ft McPherson, Ga.
Carter, **Lt Col** James T, Ft Wayne, Ind.
Coshun, **Lt Col** William E, Ft Gordon, Ga.
Dodge, **Lt Col** Harland L, Governors Island, NY.
Edwards, **Lt Col** Robert W, Amarillo, Tex.
Faulkner, **Lt Col** Lyman S, Ft Monroe, Va.
Ford, **Lt Col** Robert W, Ft McPherson, Ga.
Fromer, **Lt Col** Paul S, New York, NY.
Halverson, **Lt Col** Kenneth L, Ft Riley, Kans.
Hewitt, **Lt Col** Francis M, Ft Slocum, NY.
Kasun, **Lt Col** Joseph F, Wash, DC.
Lee, **Lt Col** Gail B, Ft McPherson, Ga.
McArdle, **Lt Col** Charles E, Ft Dix, NJ.
Metcalf, **Lt Col** Thomas F, Minneapolis, Minn.
Murphy, **Lt Col** John H, Ft Monroe, Va.
Pilla, **Lt Col** Angelo E, Ft Dix, NJ.
Sanders, **Lt Col** Joe M, Ft Jackson, SC.
Headlough, **1st Lt** Warren E, Ft Sam Houston, Tex.
Wolstenholme, **2d Lt** Harry W, Ft Campbell, Ky.
Showers, **Maj** James R, Ft Leonard Wood, Mo.
McCracken, **Maj** Roy G, Ft Ord, Calif.
Mathis, **Capt** John E, jr, Ft Bragg, NC.
Andrews, **1st Lt** Charles P, Ft Ord, Calif.
O'Hara, **1st Lt** Edward F, jr, Ft Devens, Mass.
Roberts, **1st Lt** Thomas J, Ft Myer, Va.
Guzzardo, **Maj** Sam, Ft Gordon, Ga.
Whitaker, **Maj** Dwight R, Stanford, Calif.
Duffey, **Capt** Henry G, Milton, Pa.
Drake, **Capt** Raymond R, Monterey, Calif.
Hilliard, **Capt** Clark, Ft Sill, Okla.
Hinson, **Lt Col** Luther O, Ft Jackson, SC.
Blissenbach, **Maj** Leonard J, Ft Benning, Ga.
Wing, **1st Lt** Lubert, Ft Benning, Ga.
Tucker, **Capt** Billy J, sr, Ft Ord, Calif.
Beckett, **1st Lt** James O, jr, Ft Devens, Mass.

—Continued on next page

DEPARTMENT OF DEFENSE

The Hon. Dwight D. Eisenhower, Commander in Chief of the Armed Forces

Military Liaison Officer—Brig. Gen. Andrew J. Goodpaster
Military Aide—Col. Robert L. Schulz, USA
Naval Aide—Capt. Evan P. Aurand, USN
Air Force Aide—Lt. Col. Wm. G. Draper, USAF

Secretary of Defense—Charles E. Wilson

Deputy Secretary of Defense—Donald A. Quarles

Assistant Secretaries of Defense:

W. J. McNeil (Comptroller)
William H. Francis, jr. (Manpower, Personnel and Reserve)
Mansfield D. Sprague (International Security)
Edward P. McGuire (Supply and Logistics)
Frank D. Newbury (Research and Engineering)
Floyd S. Bryant (Properties & Installations)
Dr. Frank B. Berry (Health & Medical)
Murray Snyder (Public Affairs)
General Counsel—Robert Dechert
Chairman of the Joint Chiefs of Staff—Admiral Arthur Radford, USN

MUTUAL INVESTMENT FUNDS

Quotations as of Tuesday, May 7, 1957

	BID	ASKED
Affiliated Fund	$ 5.99	$ 6.48
Atomic Development	16.58	18.08
Broad Street Invest.	22.14	23.94
Bullock Fund	13.12	14.38
Canada General 1954	12.80	14.02
Canadian Fund	20.39	22.06
Chemical Fund	16.60	17.95
Commonwealth Invest.	9.20	10.09
Dividend Shares	2.73	2.99
Eaton & Howard Balanced	22.37	23.91
Eaton & Howard Stock	21.39	22.87
Fidelity Fund	14.46	15.63
Fundamental Investors	16.54	18.13
Incorporated Investors	9.40	10.16
Investment Trust of Boston	10.52	11.50
Keystone K-1	8.63	9.42
Massachusetts Investors Trust	11.65	12.59
Massachusetts Investors Growth	11.14	12.04
Nation-Wide Balanced	18.99	20.55
National Investors	10.42	11.26
National Securities Dividend	4.27	4.67
National Securities Stock	8.23	8.99
National Securities Growth	6.43	7.02
Pioneer Fund	14.78	16.07
Putnam Fund	12.73	13.84
Television-Electronics Fund	12.24	13.34
Texas Fund	8.70	9.51
Wellington Fund	13.22	14.41

Furnished weekly by:

BROWN, MADEIRA & COMPANY
Specializing in Mutual Investment Funds
ONE WALL STREET
NEW YORK 5, NEW YORK

UNITED SERVICES
Life Insurance Company
1625 EYE STREET, N.W. WASHINGTON 6, D.C.

Presenting:

THE DOUBLE PROTECTOR

Minimum $20,000, low premium, dividend-paying, permanent plan for the service officer. An Ordinary Life plan which gives $20,000 protection for 20 years; $10,000 thereafter.

Compare these low monthly allotment premiums for $20,000

AGE 23 ..... $16.50 — AGE 30 ..... $21.20
25 ..... $17.70 — 35 ..... $26.00

UNITED SERVICES LIFE INSURANCE COMPANY
1625 EYE STREET N.W., WASHINGTON 6, D. C.

Please RUSH complete information about your Double Protector for Officers.

Name .....
Rank ..... Date of Birth .....
Address .....
City ..... State .....
Duty Assignment .....
(If flying, show rating and type of aircraft)

Army Orders

From preceding page—

ARMOR—

Ahee, Col Joe, Chicago, to USA ADGRU (NGUS) (6601) Sacramento, w/sta Los Angeles, Calif.
Harrington, Col Tracy B, Wash, DC, to 1st Armd Div, Ft Polk, La.
Hollingsworth, Col James F, Carlisle Bks, Pa, to USA Elm MAAG, Pakistan (8683) Rawalpindi, Pakistan.
Cook, Col Brainard S, Wash, DC, to USA Instr Gp (Sr ROTC) Tenn (3310) Nashville, w/sta Vanderbilt Univ, Nashville, Tenn.
Isham, Col Carl T, Ft Hood, Tex, to USA Armor Sch (2018) Ft Knox, Ky.
Mather, Lt Col Donald W, Wash, DC, to 1st Armd Div, Ft Polk, La.
Kennon, Lt Col William U, Wash, DC, to 2d Armd Cav Regt, Ft Meade, Md.
Davies, Lt Col Walter J, Ft Benning, Ga, to RA Augmentation Det (8936) Wash, DC.
McDaniel, Lt Col Alva T, Ft Leavenworth, Kans, to USA Elm MAAG, Taiwan (8678) Taipei, Taiwan.
Abbott, Maj Arlo E, Wash, DC, to USARCARIB (Panama).
Heriot, Maj James D, Columbus, Ohio, to Stu Det USA Lang Sch, Presidio of Monterey, Calif.
Cormack, Capt Thomas B, West Point, NY, to USA Elm MAAG, Ethiopia, Addis Ababa, Ethiopia.
Novak, Capt Leonard J, Ft Lewis, Wash, to 3d Inf Div, Ft Benning, Ga.
Gregg, Capt John B, Ft Ord, Calif, to 2d Armd Cav Regt, Ft Meade, Md.
Arbogast, Capt Edward P, Ft Ord, Calif, to 1st Armd Div, Ft Polk, La.
Semelmaker, Capt Morton, Ft Carson, Colo, to USA Adv Gp NGUS, Pa (2332) Indiantown Gap Mil Res, Annville, w/sta Lewiston, Pa.
Hawkins, 1st Lt Algin S, Ft Sam Houston, Tex, to Hq USA Gar (5025) Ft Leavenworth, Kans.
Westerman, 2d Lt Tred G, Ft Sill, Okla, to 3d Inf Div, Ft Benning, Ga.
Sergeant, 2d Lt William C, Ft Holabird, Md, to Germany.

From Ft Knox, Ky, to Station Indicated

Miketinac, Lt Col Anthony J, TUSAG JAMMAT, Ankara, Turkey.
Cox, Capt Joice O, jr, USA Instr Gp (ROTC) Tex (4378) Univ of Houston, Houston, Tex.
Wilson, Col Jasper J, TUSAG JAMMAT, Ankara, Turkey.
Rice, Col Allen F, USA Adv Gp, NGUS, NJ 1243) Kearney, NJ, w/sta Orange, NJ.
Turner, Capt William F, USA Instr Gp, ROTC, Vermont (1127) Winooski, w/sta Middlebury College, Middlebury, Vt.
Fraser, Capt Danny P, USA Adv Gp (NGUS) La, New Orleans, La, w/sta Alexandria, La.
Grandelli, Capt Charles M, USA Elm MAAG Vietnam (8653) Saigon, Vietnam.

To 4th Armd Div, Ft Hood, Tex

Claffey, Capt James S, Cp Irwin, Calif.
Beatty, 1st Lt Donald B, Cp Irwin, Calif.
Partridge, Capt William T, Ft Chaffee, Ark.
Burner, Capt Jean P, West Point, NY.

From Ft Knox, Ky:

Raub, 2d Lt M J — **Foster, 2d Lt J E, jr**
Krusi, 2d Lt J F — **Frost, 2d Lt T H**
Bacon, 2d Lt D C — **Starrett, Capt J C**
Caswell, 2d Lt D R — **Pendergrass, Capt A W**
Chapman, 2d Lt J E

To 25th Inf Div, USARPAC, Schofield Bks, TH

Downey, Capt Robert J, Ft Holabird, Md.

From Ft Knox, Ky:

Balke, Capt T R — **Davis, 1st Lt D D**
Palmer, Capt P R

To Japan

Hartle, Maj Harvey L, Ft Leavenworth, Kans.
Blackburn, Maj Harry F, Ft Gordon, Ga.

To Korea

Prokopowich, 1st Lt Lucien R, Ft Lawton, Wash.
Quisenberry, Capt Curtis D, Ft Polk, La.
Taylor, Capt Carl L, Ft Ord, Calif.
Artman, Col George, Wash, DC.
Castillo, Col Jose A, Ft MacArthur, Calif.
DeBevoise, Maj Charles P, Pocatello, Idaho.
Oates, Capt Calvin W, Ft Bliss, Tex.
Barlow, Maj Bowman O, Los Angeles, Calif.
Merrill, Capt Sam D, Waco, Tex.
Brown, Capt Sellers B, jr, Ft Hood, Tex.
Moore, Capt Frank M, Carlisle, Pa.
Hill, Capt James G, Amherst, Mass.
Carroll, 1st Lt James L, Little Rock, Ark.
Jenkinson, 1st Lt Donald R, Aberdeen Pr Gr, Md.
Oliver, Capt Everett J, Ft Benning, Ga.
Pierre, 2d Lt Ernest J, Ft Benning, Ga.
Mullen, Lt Col John M, Wash, DC.
Davis, 1st Lt Wayne E, Ft Hood, Tex.
Hoyt, 1st Lt Charles A, Ft Polk, La.
Jenkins, 1st Lt Homer R, Ft Meade, Md.
Laine, 1st Lt Arthur J, Ft Polk, La.
Mantone, Capt Plinio, Cincinnati, Ohio.
Canonico, 1st Lt John N, Ft Ord, Calif.
Brookshire, 1st Lt Grail L, Ft Riley, Kans.
Schroeder, 1st Lt Julius T, Ft Riley, Kans.

To Korea

From Ft Knox, Ky:

Morgan, 2d Lt D W — **Berg, 2d Lt G A**
Pitts, 2d Lt M D — **Bias, 2d Lt W R**
Preston, 2d Lt T L — **Dahl, Capt J S**
Taylor, 2d Lt H S — **Cooper, 2d Lt W B**
Armstrong, 2d Lt D D — **Howell, 2d Lt J G**
Baker, 2d Lt J W — **Lanfear, 2d Lt W R**
Benton, 2d Lt W W, jr — **Schmid, 1st Lt H G**

ARTILLERY—

Roddy, Col John V, Ft Lewis, Wash, to OCRD USA (8556) Wash, DC.
Tardy, Col Walter E, Carlisle Bks, Pa, to OUSARMA, Bagdad, Iraq.
Critz, Col Harry H, Wash, DC, to 101st Abn Div, Ft Campbell, Ky.
Magathan, Lt Col Wallace C, jr, Ft Leavenworth, Kans, to Stu Det Hq First USA, w/sta Princeton, NJ.
Means, Lt Col Ralph E, Gainesville, Fla, to USA Gar (4005) Ft Hood, Tex.
Rogers, Lt Col Maurice A, Ft Lewis, Wash, to ODCSOPS USA (8534) Wash, DC.
Jones, Lt Col Willard L, Wash, DC, to Hq Sch Brig USA AA and GM Sch, (4054) Ft Bliss, Tex.
Burns, Lt Col Kenneth P, Ft Carson, Colo, to ODCSOPS USA (8534) Wash, DC.
Macaulay, Lt Col George B, Ft Bragg, NC, to USA CGSC (5025) Ft Leavenworth, Kans.
Brown, Lt Col Howard F, Ft Hayes, Ohio, to Okinawa.
Bartlett, Lt Col George G, West Point, NY, to Japan.
Tarver, Lt Col Thomas H, Cp Hanford, Wash, to USMA (8660) West Point, NY.
Millican, Lt Col Raymond W, Ft Leavenworth, Kans, to 108th AAA Gp, Ft MacArthur, Calif.
McElroy, Lt Col James E, Ft Bliss, Tex, to OCRD USA (8556) Wash, DC.
Carpenter, Lt Col Edmund H, Wash, DC, to USA Elm MAAG, Italy (7228) Rome, Italy.
Wright, Lt Col Bertram C, Chicago, to Hq Sch Brig USA AAA and GM Sch (4054) Ft Bliss, Tex.
Goodwin, Lt Col Frederick C, Ft Rucker, Ala, to 9th Inf Div, Ft Carson, Colo.
Carroll, Maj Benjamin L, Ft Leavenworth, Kans, to Stu Det USA CGSC, Ft Leavenworth, w/sta British Staff College, Camberley, England.
Small, Maj Eugene J, Ft Sheridan, Ill, to Hq 1st GM Brig (4055) Ft Bliss, Tex.
Kelty, Maj Murt F, Ft Leawis, Wash, to 284th FA Bn, Ft Campbell, Ky.
Thurman, Capt John R, 3d, Wash, DC, to USA Elm Hq US EUCOM (7236) Paris, France.
Newman, Capt Alonzo R, Arlington, Va, to 34th US ASA Det, Ft Sam Houston, Tex.
Vogler, Capt George L, Ft Hood, Tex, to 1st Armd Div, Ft Polk, La.
Devine, Capt Theodore M, Ft Campbell, Ky, to USA War College (2112-02) Carlisle Bks, Pa.
Shaughnessy, Capt Robert C, Asheville, NC, to 1st Armd Div, Ft Polk, La.
Jones, Capt Wellington S, Ft Carson, Colo, to Stu Det USA Arty and GM Sch, Ft Sill, Okla.
Jones, Capt Carl D, Ft Ord, Calif, to Stu Det USA AAA and GM Sch, Ft Bliss, Tex.
Doll, Capt Frank A, Ft Collins, Colo, to Hq 9th Inf Div, Ft Carson, Colo.
Robinson, 1st Lt Jerry L, Andrews AFB, Md, to USA Ord Arsenal Redstone (9330) Huntsville, Ala.
Miller, 2d Lt Roger E, Ft Devens, Mass, to The US ASA Troop Comd (7200) Ft Meade, Md.

From Ft Sill, Okla, to Station Indicated

Collins, Capt Robert S, USA Instr Gp ROTC, Ohio (2306), Ohio State Univ, Columbus, Ohio.
Dittamo, Capt Roy J, 2d Armd Cav Regt, Ft Meade, Md.
Crowe, Capt Charles A, Stu Det Hq Third USA, w/sta Univ of Florida, Gainesville, Fla.
Polichnowski, Capt Henry J, USA Instr Gp (ROTC) Ga (3340) Atlanta, Ga, w/sta Univ of Ga, Athens, Ga.
Sites, Capt Joseph L, 546th FA Bn, Ft Lewis, Wash.
Matheny, Col Charles W, jr, USAREUR.
Schwalje, Maj John M, 4th Inf Div, Ft Lewis, Wash.
McLean, Capt Charles B, jr, Stu Det Hq Fifth USA, Chicago, w/sta Univ of Mich, Ann Arbor, Mich.
Hoge, Lt Col William M, jr, USA Elm MAAG, Saudi Arabia (8688) Saudi Arabia.

To 269th FA Bn, Ft Carson, Colo

From Ft Sill, Okla:

Moore, Capt D R — **Oder, Capt L E**

To XVIII Abn Corps, Ft Bragg, NC

From Ft Sill, Okla:

Hutzler, Capt C T — **House, Capt LeRoy**
Knuckhahn, Capt K O

To Hq US ASA (8600) Arlington Hall Sta, Arlington, Va

From Ft Devens, Mass:

Kohli, 2d Lt D M — **Normoyle, 2d Lt D E**

To III Corps, Ft Hood, Tex

From Ft Sill, Okla:

Shambora, Capt W E, jr — **Prince, Capt J R, jr**
Hopkins, Capt R A

To 4th Armd Div, Ft Hood, Tex

From Ft Sill, Okla:

Derhaag, 1st Lt J J — **Kelly, Capt L M**
Jewkes, 1st Lt L D — **Kelly, Capt L R**
Norell, 1st Lt D L — **Knauer, Capt G W**
Albritton, Capt H H — **Lamer, Capt M B, jr**
Carrigan, Capt M R, jr — **Laube, Capt T R**
Mansinne, Capt A, jr
Cashman, Capt W R, jr — **Osato, Capt T**
Potter, Capt R J
Duffy, Capt T N — **Simpson, Capt H J**
Fitzgerald, Capt L J — **Tuttle, Capt W H, jr**
Hayden, Capt R T

To 3d Inf Div, Ft Benning, Ga

Mills, Capt Charles F, Ft Meade, Md.

From Ft Sill, Okla:

Wroth, 1st Lt J M — **Fifield, Capt G C**
Levinson, 1st Lt L N — **Jacobson, Capt G L**
Schnibben, Capt J H — **Reinhart, Capt S E, jr**
Chavers, Capt S L — **Roper, Capt Lee R**
Dorsey, Capt C R — **Ryan, Capt R E**
Dreyer, Capt C W — **Evans, Capt H C, jr**

To USA Arty and GM Cen (4050) Ft Sill, Okla

Mauer, 1st Lt John C, Ft Benning, Ga.
McConnell, Col Camden W, Ft Monroe, Va.
Kramer, Lt Col Theodore, jr, Ft Devens, Mass.

To USA AAA and GM Sch (4054) Ft Bliss, Tex

Casbon, 1st Lt Lewis M, from Ft Sill, Okla.

To Stu Det USA Lang Sch, Presidio of Monterey, Calif

Wandel, Lt Col Hugh E, Ft Sam Houston, Tex.
Becker, Col William A, Carlisle Bks, Pa.
Livermore, Capt Richard L, Ft Sill, Okla.
Nolte, Maj Marvin C, Chicago, Ill.

To Hq USA Southern European TF, Verona, Italy

Adams, 1st Lt Lloyd K, Ft Knox, Ky.
Boulton, 1st Lt Billy R, Ft Campbell, Ky.

To USA Elm MAAG Taiwan (8678) Taipei, Taiwan

Campbell, Maj Richard E, Gary, Ind.
Mariconda, Maj Alexander F, Ft Bliss, Tex.
Anson, Lt Col Paul A, Wash, DC.

To 25th Inf Div, USARPAC, Schofield Bks, TH

Compton, 1st Lt James S, Ft Bragg, NC.
Fordham, 1st Lt John C, jr, Ft Polk, La.
Mann, 1st Lt Charles W, Ft Bragg, NC.
Wall, 1st Lt Harold R, Ft Bragg, NC.

From Ft Sill, Okla:

Scales, 1st Lt C E — **Lykee, 1st Lt A F, jr**
Elmer, 1st Lt L N — **Martin, 1st Lt J R**
Ginsburg, 1st Lt H D — **Newman, 1st Lt F B, jr**
Green, 1st Lt J E, jr
Kirby, 1st Lt J W — **Panzer, 1st Lt D F**
Knoff, 1st Lt E M, jr — **Short, 1st Lt A J W**
Lachance, 1st Lt M P — **Young, 1st Lt T C**

To Korea

Wolf, Lt Col Edward L, Dallas, Tex.
Henshaw, Lt Col Philip B, jr, Roanoke, Va.
Henderson, Lt Col John R, Ft Knox, Ky.
Sifford, Lt Col Wilson, Ft Sill, Okla.
Milner, Col James W, Ft Sill, Okla.

To Germany

Isham, Maj Orville A, Detroit, Mich.
Gorman, 1st Lt Irving T, Ft Bragg, NC.
Snell, 1st Lt Dale D, Ft Bragg, NC.
Clang, 1st Lt Robert R, Grand Island, NY.
Garcia, 1st Lt Heriberto A, Ft Bragg, NC.
Matthews, 1st Lt Welborn L, Ft Polk, La.
McDonald, 1st Lt Willis B, Ft Bragg, NC.
Potter, 1st Lt Gabe W, Ft Sill, Okla.
Sherrock, 1st Lt John R, Ft Bragg, NC.
Sweeting, Capt George D, Monterey, Calif.

To USARAL

Dwyer, 1st Lt Bobby J, Augusta, Ga.
Wagoner, 1st Lt Edgar W, Ft MacArthur, Calif.
Fitzgerald, 2d Lt John M, II, Wallington, NJ.

CORPS OF ENGINEERS—

Maj Gen E C Itschner, C of E

Troxler, Col Paul D, Wash, DC, to USA Engr Div, South Atlantic (9804) Atlanta, Ga, w/sta Jacksonville, Fla.
Henderson, Lt Col Walter C, Ft Monroe, Va, to Dy Sta, Foster AFB, Tex (Remains asg to Hq CONARC (7100) Ft Monroe.
Lytal, Capt William L, Austin, Tex, to Japan.
Stipo, 1st Lt Vito D, Ames, Iowa, to USA Instr Gp, ROTC, (1122) Mass, Boston, w/sta Northeastern Univ, Boston.
Horton, 1st Lt William D, jr, College Station, Tex, to USA Instr Gp, ROTC, (5101) Colorado Sch of Mines, Golden, Colo.
MacLennan, 1st Lt Roger G, Dalles, Oreg, to dy sta Portland, Oreg.
Ayers, 1st Lt Robert E, Pasadena, Calif, to USA Instr Gp (ROTC) (5108) Mo, St Louis, Mo, w/sta Missouri Sch of Mines and Metallurga, Rolla, Mo.
Baldwin, 1st Lt William R, Ft Bragg, NC, to USARCARIG (Antilles).
Lammie, 1st Lt James L, La Fayette, Ind, to USA Instr Gp, Colorado (ROTC) (5101) Denver, w/sta Colarod Sch of Mines, Golden, Colo.
Garver, 1st Lt Ralph T, Urbana, Ill, to USA Instr Gp Indiana (ROTC) (5103) Ft Harrison, Ind, w/sta at Rose Polytechnic Institute, Terre Haute, Ind.
Tomlinson, 2d Lt Max C, Ft Belvoir, Va, to 20th Engr Brig, Ft Bragg, NC.
Carlson, 2d Lt Earl A, 2d, Ft Belvoir, Va, to 25th Inf Div, USARPAC, Schofield Bks, TH.

To USA Engr Dist Alaska (9630-1) North Pacific Div, Anchorage, Alaska

Mulling, Lt Col William H H, Ft Leavenworth, Kans.
Decker, Maj Edwin R, Newport, RI.

To Stu Det Hq Fourth USA, Ft Sam Houston, Tex, w/sta A and M College of Tex, College Station, Tex

From Ft Belvoir, Va:

Breitwieser, Capt A, 3d — **Wood, Capt S, jr**

To Stu Det Hq First USA, Governors Is, NY, w/sta Princeton Univ, Princeton, NJ

Rush, 1st Lt Early J, 3d, Ft Dix, NJ.
Wallace, 1st Lt William L, Ft Benning, Ga.
Maher, 1st Lt John P, Lake Charles, La.

To Stu Det Hq Fifth USA, Chicago, Univ of Ill, Urbana, Ill

Johnson, Capt Harlan W, Ft Sam Houston, Tex.
Castro, Capt Joseph F, Ft Belvoir, Va.

To Stu Det Hq First USA, Governors Is, NY, w/sta Mass Institute of Technology, Cambridge, Mass

Morgan, 1st Lt Robert L, Ft Bragg, NC.
Bratton, Capt Joseph K, Ft Belvoir, Va.
Purple, 1st Lt Robert A, Ft Lewis, Wash.
Ton, 1st Lt James G, Ft Devens, Mass.

To Stu Det USA Engr Sch, Ft Belvoir, Va

Kern, 1st Lt John H, Brooklyn, NY.
Eley, 1st Lt Claud E, jr, Lexington, Va.

To USA Elm MAAG Vietnam (8653) Saigon, Vietnam

Higgins, Capt William W, Ft Belvoir, Va.
James, Capt Thomas Z, College Station, Tex.
Newcomer, Capt Lloyd H, jr, Stanford, Calif.
Wagoner, Capt Ray M, jr, Ft Belvoir, Va.
Beckett, Maj Francis E, Ft Belvoir, Va.

To USA Elm MAAG, Taiwan (8678) Taipei, Taiwan

Baker, Maj Nelson C, Ft Benning, Ga.
Bowman, Maj Harold J, American Fork, Utah.
Gardner, Maj Frederick J, Ft Detrick, Md.
Inlow, Capt George E, Ft Bragg, NC.

To Korea

Moore, Capt Scott, Ft Leonard Wood, Mo.

From Ft Belvoir, Va:

Schneider, Capt A L — **Aguilar, Capt D I**

To France

Mikus, Maj Nicholas M, Chicago, Ill.
Fletcher, 1st Lt David F, Ft Benning, Ga.
Heffner, 1st Lt Gary R, Lathrop, Calif.
Ott, Lt Col Clifford S, Colorado Springs, Colo.
Murphy, 1st Lt Kevin E, Lathrop, Calif.

To Germany

Clark, 1st Lt Byron L, Lathrop, Calif.
Dziadul, Maj Adam C, Wash, DC.
Allen, Maj Hector L, Ft Leonard Wood, Mo.
Avery, Maj James D, New Haven, Conn.
Campbell, Lt Col Edward B, Ft Hood, Tex.
Evans, Lt Col John T, New York, NY.
Baker, Lt Col Joseph A, Ft Bragg, NC.
Connolly, Maj James J, jr, Ft Benning, Ga.
Jones, 1st Lt Robert N, Lathrop, Calif.
Morgan, Maj William H, Albuquerque, N Mex.
See, Maj Maxwell W, Martin, Tenn.
Van Doorn, Maj Frederic A, Romulus, NY.

SIGNAL CORPS—

Maj Gen James D O'Connell, C Sig O

Littell, Col Elmer L, Wash, DC, USA Sig Sup Agency (9535) Philadelphia, Pa.
Rhatigan, Lt Col Edwin T, Ft Meade, Md, to USA Comm Agency (9423) Wash, DC.
Williams, Maj Joseph H, White Sands Pr Gr, N Mex, to Hq USA Task Gp 7.2, JTF 7 (7126) Eniwetok Atoll, Marshall Islands.
Carey, Maj James H, Ft Slocum, NY, to Hq USA Sig Gar (9400) Ft Monmouth, NJ.
Powell, Maj Bradford G, Aberdeen Pr Gr, Md, to Off Stu Co (stu) (3461) Ft Rucker, Ala.
Allen, Capt Furman, Ft Huachuca, Ariz, to TUSLOG Det 13, Izmir, Turkey.
Smith, Capt Richard A, Ft Lewis, Wash, to USA Middle Eastern Sig Comm Det (9434) Asmara, Eritrea.
Mooney, Capt Lauren M, Boise, Idaho, to 3d Inf Div, Ft Benning, Ga.
Gallagher, Capt Harold R, Ft Meade, Md, to USA Sig Supply Agcy (9535) Philadelphia.
Ellis, 1st Lt James P, Wash, DC, to The US ASA Tng Cen, Ft Devens, Mass.
Barnard, 1st Lt Harry E, jr, Ft Huachuca, Ariz, to 5th Inf Div, Ft Ord, Calif.
Miracky, 1st Lt Francis C, Ft Bragg, NC, to 3d Inf Div, Ft Benning, Ga.
Kitchin, 1st Lt James W, Cincinnati, Ohio, to 3d Inf Div, Ft Benning, Ga.
Taylor, 1st Lt Karl K, Ft Bragg, NC, to Hq Southern European TF, Verona, Italy.
Young, 2d Lt William R, AS, Ft Devens, Mass, to The US ASA Troop Comd (7200) Ft Meade, Md.
Gregory, 2d Lt Ernest D, AS, Ft Devens, Mass, to 313th ASA Bn, Ft Bragg, NC.

From Ft Monmouth, NJ, to Station Indicated

Christensen, Capt Hal S, Det No Thailand ACAN Sta, Bangkok, Thailand.
Zoudilk, Capt Adolph J, USA White Sands

Sig Agency (9577) White Sands Pr Gr, N Mex.
Bernardo, **Maj** William J, 82d Abn Div, Ft Bragg, NC.
Hallenberg, **2d Lt** Donald R, USA Sig Intel Agency (9409) Wash, DC.
Agnew, **2d Lt** Thomas I, USA White Sands Sig Agency (9577) White Sands Pr Gr, N Mex.
Sperans, **2d Lt** Joel, USA Gar (8460) Killeen Base, Killeen, Tex.
Weatherman, **2d Lt** James A, USA Pict Cen (9440) Long Island City, NY.
Coleman, **2d Lt** Spencer D, Hq Fld Comd AFSWP USA Element (8464) Sandia Base, Albuquerque, N Mex.
Carter, **2d Lt** Donald D, USA Sig C Comm Security Svc (9428) Wash, DC.
Von Soosten, **2d Lt** Arnold G, USA Sig C Comm Security Svc (9428) Wash, DC.
Anderson, **2d Lt** Otto J, USA Gar (8460) Killeen Base, Killeen, Tex.
Jenista, **Lt Col** John E, France.
Herb, **1st Lt** Charles D, 3d Inf Div, Ft Benning, Ga.
Hawley, **Capt** Robert C, Japan.

To Hq US ASA (8600) Arlington Hall Sta, Arlington, Va

From Ft Devens, Mass:
Cronin, **2d Lt** F R — Forbes, **2d Lt** J G
Baldauff, **2d Lt** L M. (AS) — Mahoney, **2d Lt** D J, (AS)

To 504th ASA Gp Cp Wolters, Tex

From Ft Devens, Mass:
Wattelet, **2d Lt** R R — Halter, **2d Lt** J E, jr
Headden, **2d Lt** W P, jr

To USA Sig Tng Cen (9600) Ft Gordon, Ga

From Ft Monmouth, NJ:
Harvard, **2d Lt** T P, — Welch, **2d Lt** Charlie jr

To USA Elm MAAG Vietnam (8653) Saigon, Vietnam

Tabor, **Lt Col** Harry E, Cambridge, Mass.
Sneed, **Maj** George M, jr, Ft Leavenworth, Kans.
Townroe, **Capt** Frederick M, Ft Monmouth, NJ.

To USA Elm MAAG, Taiwan (8678) Taipei, Taiwan

Arbogast, **Maj** Mead S, Ft Huachuca, Ariz.
Frank, **Maj** Fred J, Boston, Mass.
Huff, **Maj** Clarence W, Wash, DC.
Churchill, **Capt** David R, Ft Monmouth, NJ.
Pitcher, **Capt** Wayne F, Ft Monmouth, NJ.
Hightower, **1st Lt** Norris E, Ft Huachuca, Ariz.
Porter, **Lt Col** Howard E, Wash, DC.

To 25th Inf Div, USARPAC, Schofield Bks, TH

Henry, **Capt** Raymond S, Augusta, Ga.
Wade, **1st Lt** Robert H, San Francisco.

ADJUTANT GENERAL'S CORPS—

Maj Gen Herbert W Jones

Shelton, **Col** Willis E, Ft Sill, Okla, to TAGO USA, Wash, DC.
Philp, **Lt Col** John F, Wash, DC, to Hq USA Air Defense Comd (7285) Ent AFB, Colorado Springs, Colo.
Robinson, **Lt Col** John H, Chapel Hill, NC, to TAGO, USA, Wash, DC.
Johnson, **Maj** Vernon G, Ft Campbell, Ky, to Office Chief of Sp Warfare (8544) Wash, DC.
Pink, **Maj** Jack T, Syracuse, NY, to Hq Second USA (2000) Ft Meade, Md.
Gemmill, **Maj** Walter W, Ft Benjamin Harrison, Ind, to TAG Pers Research Gp USA, Wash, DC.
Aganski, **Capt** Rudolph, St Louis, Mo, to USA Combat Dev Experimentation Cen (7113) Ft Ord, Calif.
Azevedo, **Capt** John V, San Francisco, to TAGO, Wash, DC.

To USA Elm MAAG, Taipei, Taiwan

From Ft Benjamin Harrison, Ind:
Durand, **Maj** W H — Landress, **Maj** J R
Ford, **Maj** J M — Miller, **Capt** R N

JUDGE ADVOCATE GENERAL'S CORPS—

Maj Gen George W Hickman, jr, TAG

Brigden, **1st Lt** Patrick H, Ft Eustis, Va, to OTJAG USA, Wash, DC.
Walsh, **1st Lt** Joseph T, Ft Belvoir, Va, to Hq and Hq Det USA Gar, Aberdeen Pr Gr, Md.

QUARTERMASTER CORPS—

Maj Gen Andrew T McNamara, QMG

Smith, **Col** William D, jr, Macon, Ga, to USA Gen Dep (9140) GA, Forest Park, Ga.
Buchmann, **Col** William D, Ft Lee, Va, to USA Cen Dep Memphis (9141) Memphis, Tenn.

AUTHORS WANTED BY N. Y. PUBLISHER

New York, N. Y.—One of the nation's largest book publishers is seeking manuscripts of all types—fiction, non-fiction, poetry. Special attention to new writers. If your work is ready for publication, send for booklet 54—it's free. Vantage Press, 120 W. 31st St., New York 1.

Martin, Col Talbert L, Indiana, Pa, to USA Gen Dep Belle Meade (9122) Somerville, NJ.
Clark, Lt Col Harold F, Palo Alto, Calif, to Hq Second USA (2000) Ft Meade, Md.
Cevaal, Capt John, Ft Carson, Colo, to USA Elm MAAG, Vietnam (8653) Saigon, Vietnam.
Woods, Capt Francis J, Ft Benjamin Harrison, Ind, to Hq US ASA Far East (8621) Tokyo, Japan.
Richey, 2d Lt Wayne B, Ft McPherson, Ga, to USA QM Tng Comd (9135) Ft Lee, Va.
McCoy, 2d Lt Esil L, Ft Devens, Mass, to Hq US ASA (8600) Arlington Hall Sta, Arlington, Va.

To Japan

From Chicago:
Brown, Capt G T — **Van Dyke, Capt G S**

To Korea

From Chicago:
Oliver, Capt C E — **Blakeney, Capt T G**
Zebley, Maj J W, jr

To Okinawa

Mehaffey, **Maj** Jack E, Wash, DC.
Perrin, **Capt** William C, Ft Lee, Va.

To Germany

Hall, **1st Lt** Lawrence H, Ft Bragg, NC.
Borland, **Capt** Frederick H, sr, Ft Sam Houston, Tex.

From Chicago:
Keller, **Capt** C B, jr — Schorsten, **Capt** E S
Scheib, **Capt** H V

To France

Anderson, **Capt** Hugh C, jr, Chicago.
Futrell, **1st Lt** Robert, jr, Ft Knox, Ky.

FINANCE CORPS—

Maj Gen Harry W Crandall, C of F

Carroll, **Lt Col** Walter D, jr, West Point, NY, to Hq Southern European TF, Verona, Italy.
Freligh, **Maj** William P, Ft Story, Va, to Hq 1st Div, Ft Riley, Kans.
Barwick, **1st Lt** Albert F, Ft Devens, Mass, to 4th Armd Div, Ft Hood, Tex.

To Germany

Sullivan, **Maj** John J S, Seattle, Wash.
Crea, **Maj** Robert D, Ft Benning, Ga.
Chapman, **Maj** Denman S, St Louis, Mo.

MEDICAL SERVICES—

Maj Gen Silas B Hays, SG

Medical Corps

Buscemi, **Col** Michael D, Wash, DC, to USA Disp (4052) Ft Bliss, Tex.
Keeling, **Maj** William M, Ft Chaffee, Ark, to AH (3441)-2 Ft Gordon, Ga.
Polite, **Capt** Nicholas L, Ft Sheridan, Ill, to USA Disp (5029) Chicago, Ill.
Vitner, **Capt** Saul, Ft Benning, Ga, to Stu

—Continued on next page

YOU CAN PAY MORE . . .

BUT YOU CAN'T BUY BETTER COVERAGE

No officer of the US Armed Forces would dare drive his automobile without insurance. Not only must the insurance be adequate to meet possible claims, but it must be with a sound company.

When you insure with USAA you are insuring with an association that has been serving the services since 1922. Assets at year end 1956 totaled $39,363,975 and during the same year over $15 million dollars were paid for losses and adjustments.

USAA understands the problems of those in the US Armed Forces, for active and retired officers manage and direct the Association.

USAA operates as a non-profit association . . . serving the officers of the US Armed Forces, a preferred risk group.* No salesmen are employed nor any commissions paid. Selling is done by mail.

No other insurance company offers automobile insurance for the US Armed Forces officer at a lower cost than that made available to USAA members. Currently stateside policyholders save 36% of standard rates on automobile insurance.

Whether you are stateside, or overseas, USAA is as close as your nearest mailbox, telephone or telegraph office. Your USAA insurance becomes effective as of postmarked time of application, unless a later date is specified.

*** Membership in USAA is limited to active and retired officers, cadets and warrant officers of the U. S. Army, Air Force, Navy, Marine Corps, Coast Guard, Public Health Service, Coast and Geodetic Survey; officers and warrant officers of the National Guard and Reserve when ordered to extended active Federal duty, (afterwards in civilian life they may continue or later renew their insurance, so long as they retain their commissions or warrants in the National Guard or Reserve); the widows of such officers and warrant officers so long as their status is not changed by remarriage.**

USAA operates in the United States, its possessions and territories; Canada, Cuba and the Canal Zone; Japan, the Philippines, and certain U. S. bases in the Pacific, as well as in Western Continental Europe.

UNITED SERVICES AUTOMOBILE ASSOCIATION

Charles E. Cheever, Colonel, USA - Retired, President

Dept. AJ-2, USAA Building, 4119 Broadway, San Antonio 9, Tex

☐ Send information on Insurance covering household effects. ☐ Send information on automobile insurance based on following data:

Car Year	Make	Model	Body Type	Pass. Cap.	Serial Number	Motor No.	No. Cyls.

Factory Price	Cost	Purchase Date	New/Used	Current Car License		Name in which car legally registered
				Year	State	

Is the automobile customarily used in the occupational duties of any person except in going to and from the principal place of occupation?_____
Is the automobile customarily used in driving to or from work?_____
If the automobile is customarily used in driving to or from work, how many road miles is the car driven one way?_____
Are any of the operators under 25 owners or principal operators of the automobile?_____

How many operators under age 25?_____ Age of each:_____
Relationship to owner:_____
If any of the operators under 25 are owners, or principal operators, of the automobile,
(a) are all such operators married?_____
(b) do all such operators have legal custody of a child resident in the household?_____

Name_____ Rank_____ Serial No._____
Military Address_____
If car not at above address, give location of car_____ AJ-2 ☐ Active duty ☐ Retired ☐ Inactive but retaining commission

Army Orders

From preceding page—

Det Hq Fifth USA, Chicago, w/sta Barnes Hosp, St Louis, Mo.

From Ft Sam Houston, Tex, to Station Indicated

Cook, **Lt Col** Henry M, jr, Stu Det Hq Second USA, w/sta the Virginia Sch of Med, Charlottesville, Va.
Oates, **Capt** James F, III, Wash, DC.
Kohout, **Capt** Franz W, Ft Benning, Ga.
Kammeraad, **Capt** Lloyd A, Carlisle Pa.
Larson, **Capt** Duane L, Ft Sam Houston, Tex.
Pettit, **Capt** Paul D, San Francisco, Calif.
Mount, **Maj** Charles L, jr, Carlisle, Pa.
Fishter, **Capt** Michael F, Ft Eustis, Va.
Heinz, **Lt Col** Richard, Ft Hood, Tex.

To Stu Det AMSS BAMC, Ft Sam Houston, Tex

Plunkett, **Capt** Guy D, Tacoma, Wash.
Mendez, **Capt** Enrique, jr, Ft Gordon, Ga.
Aaby, **Capt** Gene V, Ft Lewis, Wash.
Zone, **Capt** Robert M, Tacoma, Wash.
Lapaglia, **Capt** Joseph R, Ft MacArthur, Calif.
Kendrick, **1st Lt** Daniel L, El Paso, Tex.
Delano, **1st Lt** John W, Wash, DC.
Altstatt, **1st Lt** Leslie B, San Francisco, Calif.

Dental Corps—

Maj Gen James M Epperly, Chief

Hayes, **Col** Wayne A, Ft Leavenworth, Kans, to USA Gar (3431) Ft Jackson, SC.
Bloom, **Lt Col** Max K, Hot Springs, Ark, to USA Gar (5021) Ft Riley, Kans.
Moss, **Maj** Robert P, jr, Ft Bragg, NC, to Stu Det AMSS BAMC, Ft Sam Houston, Tex.
Youmans, **Maj** Robert D, Philadelphia, to Walter Reed AH, WRAMC (9901) Wash, DC.
Conway, **Maj** James C, Dallas, Tex, to Brooke AH, BAMC, Ft Sam Houston, Tex.
Conte, **Capt** John V, Ft Myer, Va, to USA Disp (7004) Wash, DC.
King, **Capt** Thomas J, Ft McClellan, Ala, to Brooke AH, Ft Sam Houston, Tex.
Schulte, **1st Lt** Richard J, Ft Sam Houston, Tex, to USA Gar (1205) Ft Wadsworth, NY.

To USATC FA (4002) Ft Chaffee, Ark

From Ft Sam Houston, Tex:

Minkiel, **Capt** E J Walpole, **1st Lt** R J

Medical Service Corps—

Col Bernard Aabel, Chief

Geise, **Lt Col** Gerald E, Ft Riley, Kans, to WRAMC (9901) Wash, DC.
Peterson, **Lt Col** Emmett L, Wash, DC, to AH (4009) Ft Polk, La.
Sullivan, **Lt Col** Arthur D, St Louis, Mo, to OTSG (8560) Wash, DC.
Holt, **Maj** John H, New York, NY, to Fitzsimons AH (9953) Denver, Colo.
Duttweiler, **Capt** David W, Baltimore, Md, to USA Environmental Health Lab (9928) Army Chemical Cen, Md.
Limbacher, **Capt** Walter J, Phoenixville, Pa, to Fitzsimons AH (9953) Denver.
Roberts, **Capt** Clyde J, Ft Dix, NJ, to Hq Third USA (3000) Ft McPherson, Ga.
Coner, **Capt** Charles E, Army Cml Cen, Md, to Stu Det Hq First USA, Governors Is, NY, w/sta Boston College Grad Sch, Chestnut Hill, Mass.
Brubaker, **Capt** Luther G, Ft Bragg, NC, to AH (3431) Ft Jackson, SC.
Gold, **1st Lt** Donald L, New Cumberland, Pa, to AH (4005) Ft Hood, Tex.
Docter, 1st Lt Richard F, Phoenixville, Pa, to AH USA DB (6103) Lompoc, Calif.
Risan, **2d Lt** John M, Ft Devens, Mass, to Hq US ASA (8600) Arlington Hall Station, Arlington, Va.
Edinger, **2d Lt** Harry P, Ft Hood, Tex, to Brooke AMC, (9940) Ft Sam Houston, Tex.

From Ft Sam Houston, Tex, to Station Indicated

Stess, **2d Lt** Ralph, 483d Msl Bn, Cp Kilmer, NJ.
Duca, **2d Lt** Carmine A, 465th AAA Msl Bn, Ft Niagara, NY.
Hickey, **2d Lt** George J, jr, 34th AAA Msl Bn, Plainville, Conn.
Vorwerk, **2d Lt** Edward C, 741st Msl Bn, Ft Hancock, NJ.
Collins, **2d Lt** Burton E, AH (2154-1) Ft Lee, Va.
Wray, **2d Lt** Douglas C, USAH (4002) Ft Chaffee, Ark.
Yates, **2d Lt** William M, Hq First USA (1200) Governors Island, NY.
Mino, **2d Lt** John Y, USA Disp (7004) Washington, DC.
Phillips, **2d Lt** James C, AH (3441) Ft Gordon, Ga.
Swanson, **2d Lt** Donald M, Letterman AH (9956) Presidio of San Francisco, Calif.
Driscoll, **2d Lt** Thomas C, USA Disp (5029) Chicago, Ill.
DeMary, **2d Lt** John D, Hq and Logistics Co 1st Recon Sq (Sky Cav) Ft Hood, Tex.
Vansuetendael, **2d Lt** Peter T, Branch US Disciplinary Bks (6103) Lompoc, Calif.
Unger, **1st Lt** Henry A, USA Elm MAAG, Taiwan (8678) Taipei, Taiwan.
Upham, **2d Lt** Robert W, jr, Korea.

To Sut Det Tripler AH, Oahu, TH

Buchanan, **2d Lt** Darrell S, Little Rock, Ark.
Cunningham, **2d Lt** Richard D, Minneapolis, Minn.
DeLany, **2d Lt** Royal W, Portland, Oreg.
Downs, **2d Lt** Peter E, New York, NY.
Fike, **2d Lt** Robert H, Richmond, Va.
Fitz, **2d Lt** David A, Columbus, Ohio.
Lundberg, **2d Lt** George D, Birmingham, Ala.
McAllister, **2d Lt** Ben D, Kansas City, Kans.
McLaurin, **2d Lt** Angus W, Winston-Salem, NC.
Moran, **2d Lt** Paul T, St Louis, Mo.
Nathanson, **2d Lt** Robert H, Boston, Mass.
Reba, **2d Lt** Richard C, Baltimore, Md.
Snyder, **2d Lt** Richard J, Cincinati, Ohio.
Stoehr, **2d Lt** Bruce J, Madison, Wis.

To France

Ware, **Lt Col** Marvin A, Lathrop, Calif.
Goldstein, **2d Lt** Daniel, Ft Sam Houston, Tex.

To Germany

Williams, **Maj** James C, Ft Sam Houston, Tex.
Phillips, **Capt** Robert L, Louisville, Ky.

SCHOOL AND CAMP DIRECTORY

The Schools and Camps listed below are effectively equipped to care for the educational and recreational needs of the children of members of the services and this Directory is recognized as an authentic and reliable aid to service parents in solving the problem of child education. For details as to the Schools listed in this Directory address them directly or communicate with the Army Navy Air Force Journal Dept. of Education, 1711 Conn. Ave., Washington 9, D. C.

ALABAMA

MARION INSTITUTE

116th year. Fully accredited four year Preparatory School and Junior College in the heart of the Deep South. Special preparation for Army, Navy and Air Force Academies. Fully Military with Senior R.O.T.C. unit. Sports. Mild climate. Careful individual attention. For view book write:

The Registrar, Marion Institute, Box J, Marion, Alabama

CALIFORNIA

MT. LOWE MILITARY ACADEMY

BOYS 8-14

- Expert Supervision
- Accredited Academic Training
- Jr. Military Training. Cadet Unit Approved by State Adjutant General
- Athletic & Recreational Activities

$85 Per Month
603 W. Palm St. Altadena, Calif. SY 4-5079
Det. A Maj. J. H. Dargin, President

DIST. OF COLUMBIA

Sullivan School

Effective and thorough preparation for West Point, Annapolis, Air Force and Coast Guard Academies, and all colleges. Catalog and record sheets with names and percentages showing our unparalleled success may be had on request. Summer Course for Civil Service competitives begin June 10. Wendell E. Bailey, USNA '34, Principal, Box J, 2107 Wyoming Ave., N. W., Washington 8, D. C.

COLUMBIAN

"The Service-Academy Prep"

Intensive, individualized preparation for West Point, Annapolis, Air Force Academy, etc., all civilian colleges. How-to-study training. 12-year record (1944-56) full-time students:
99% entered Academies and Colleges
96.5% passed Academy examinations
92% won Academy appointments
SUMMER SESSIONS BEGIN JUNE 10 AND JUNE 24. Box A, 1811 Biltmore St., N. W., Washington 9, D. C.

GEORGIA

GEORGIA MILITARY ACADEMY

8 miles from Atlanta—Winter and summer school. R.O.T.C.—Highest government rating. Accredited. Prepares for all colleges and the national academies. Separate Junior School, first thru seventh grades, limited to 100 boarding cadets. Post-graduate course. Reading Clinic, completely equipped with electronic apparatus, under supervision of a reading expert. All major sports. Required attendance at gym classes. Cadets live in small groups with teachers. Moderate rates. Write Col. W. P. Brewster, College Park, Ga.

MARYLAND

SEVERN SCHOOL

Thorough preparation for colleges, technical schools, Service Academies. Accredited. Grades 7-12 and one-year post-graduate. Small classes. Athletics. 44th yr. Catalog.

Albert K. Hawkins, Box 100, Severna Park, Md.

NEW YORK

BRADEN'S Established 1883

CORNWALL-ON-HUDSON, N. Y.

Personalized preparation for West Point, Annapolis, AF Academy and College, 95% of 1955-56 class entered Service Academies or college. Summer Course. Fall term starts September 19th.

LT. GERALD J. SULLIVAN, Ret., Principal
H. VINCENT VAN SLYKE, Executive

NEW YORK (cont.)

★ THE MANLIUS SCHOOL ★

Accredited college preparatory and 7th and 8th grade. Military ROTC. Ski platoon. Tutorial assistance included. Close supervision of study. Students grouped by scholastic ability. Fall, winter, spring sports. 125 acre campus. For "Tutorial Method" and catalog, address

ROBERT M. WEEKS, *Dir. of Admissions*
MANLIUS SCHOOL, MANLIUS, N. Y.

PENNSYLVANIA

VALLEY FORGE MILITARY ACADEMY

"At the Nation's Shrine"

One of America's Most Distinguished Military Academies. Small Classes. High School and Junior College courses. Fully accredited. Arty., Cav., Infantry, Band, Senior Division ROTC. Catalog.

BOX V, WAYNE, PA.

SOUTH CAROLINA

CARLISLE MILITARY SCHOOL

Develops manly men through cultivation of physical, mental, spiritual qualities. Small classes. Pre-Aviation course. Boys from 20 states. All sports. Cadet Band. Non-sectarian. Also sub-freshman dept. 7th-8th grades. Rates $850. Catalog on request.

Col. Jas. R. Risher, Headmaster, Bamberg, S. C.

TENNESSEE

SEWANEE MILITARY ACADEMY

A division of the University of the South

A College Prep School On a College Campus On a Mountain Top | An Episcopal School ROTC Honor School Benwood Scholarships

Fully accredited. Grades 8-12. Small classes. All sports: gymnasium; indoor pool. 90th year. For catalog write: Col. Craig Alderman, Supt., Box A, Sewanee Military Academy, Sewanee, Tennessee.

VIRGINIA

Fishburne MILITARY SCHOOL

18% of Enrollment are Sons of Service Officers

Distinguished College Preparatory School. Grades 9-12. Fully accredited since 1897. Small classes. Friendly, homelike atmosphere. ROTC Highest Rating. Sports: gym, indoor pool. Constructive recreational, social programs. Summer School. Catalog. Col. E. P. Childs, Jr., Supt., Box J, Waynesboro, Virginia.

FORK UNION MILITARY ACADEMY

"ONE SUBJECT PLAN"

Very best environment, fully accredited. Highest War Dept. rating. R.O.T.C. Distinguished clientele. Moderate rates. Grades 9-12. Separate Junior School. Grades 4-8.

Dr. J. C. Wicker, Box J, Fork Union, Virginia

STAUNTON MILITARY ACADEMY

In Beautiful Shenandoah Valley. Thorough college preparation; fully accredited. Individual guidance. Band. All sports. 2 gyms. Pool. Fine health record. Fireproof buildings. Separate Junior School. Illus. Catalog write Supt. S.M.A. Box W, Staunton, Va.
BASIC COURSE R.O.T.C. BY U. S. ARMY INSTRUCTORS. Founded 1860

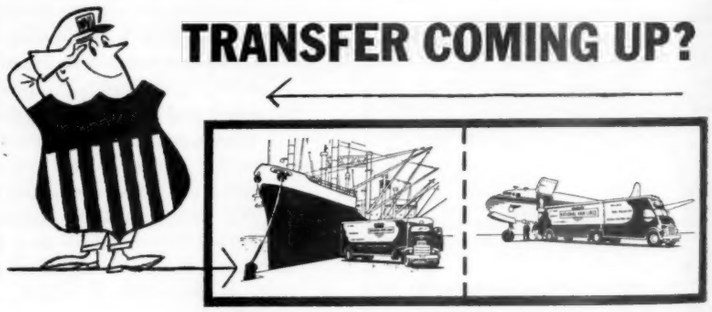

TRANSFER COMING UP?

Let **NATIONAL VAN LINES, Inc.** Move You

Anywhere in the **USA** ... Anywhere in the **WORLD!**

More and more Armed Forces families are moving the safe, carefree way with National Van Lines, Inc. Whether your orders call for transfer to California, New York, Europe or Hawaii, National will plan and handle every detail of your move.

National's bonded packers protect even the most fragile items. Dust-proof wardrobes keep clothing clean. Furniture is wrapped in quilted pads — no crating necessary. All items are tagged and listed before placing in vans.

Within the 48 states, your goods go all the way in the *same hygienic van.* On an overseas move, your goods, specially packed for the long trip, travel by National's Ocean-Van Service ... by ship or by plane. From the port of arrival overseas, your shipment goes direct to your new home abroad.

You or your Transportation Officer can arrange for your move simply by calling the local National Van Lines, Inc. agent listed in your telephone directory. Or write to Armed Forces Division, National Van Lines, Inc., National Plaza, Broadview, Illinois.

HYGIENIC VAN

NATION WIDE NATIONAL VAN LINES INC.

America's Pioneer Nationwide Moving Company

Figueras-Tirado, **2d Lt** Rafael A, Ft Sam Houston, Tex.
Morton, **1st Lt** William C, Ft Sam Houston, Tex.
Ritter, **Capt** Lester W, Wash, DC.
Potts, **Lt Col** Edwin H, Governors Island, NY.

Veterinary Corps—
Brig Gen Elmer W Young, Chief

Boyce, Col Robert A, jr, Ft Bragg, NC, to Hq Fourth USA (4000) Ft Sam Houston, Tex.
Monroe, **Lt Col** Floyd E, Ft Jackson, SC, to AH (4005) Ft Hood, Tex.
Coburn, **Lt Col** George C, Ft Hood, Tex, to Hq MDW USA (7001) Wash, DC.
Kirk, **Maj** Samuel K, Ft Sam Houston, Tex, to AH (5017) Ft Leonard Wood, Mo.
Thomas, **Maj** Francis L, Ft Sam Houston, Tex, to USA Vet Food Insp Det (6513) Ft MacArthur, w/sta Maywood AF Dep, Maywood, Calif.
Gelok, **1st Lt** Robert J, Ft Sill, Okla, to USARCARIB (Panama).

Army Medical Specialist Corps—
Col Harriet S Lee, Chief

Ryan, **Maj** Barbara M, Wash, DC, to Valley Forge AH, (9963) Phoenixville, Pa.
Hooper, **Capt** Catherine S, Ft Belvoir, Va, to Brooke AH BAMC (9940) Ft Sam Houston, Tex.

Army Nurse Corps—
Col Inez Haynes, Chief

Kydd, **Maj** Marjorie W, San Francisco, to AH (4002) Ft Chaffee, Ark.
Briggs, **Maj** Rachel V, Ft Chaffee, Ark, to Valley Forge AH (9963) Phoenixville, Pa.
Kokol, **Maj** Mary D, Ft Stewart, Ga, to Valley Forge AH (9963) Phoenixville, Pa.
Lewis, **Capt** Vivian B, Wash, DC, to AH (3444) Ft Stewart, Ga.
Hanaway, **Capt** Blanche F, Ft Stewart, Ga, to Okinawa.
Cukver, **Capt** Mary J, Ft Ord, Calif, to France.
Jones, **Capt** Leila J, Ft Riley, Kans, to Stu Det AMSS BAMC, Ft Sam Houston, Tex.
Rosebraugh, **Capt** Rebecca C, Ft Knox, Ky, to AH (5027) Ft Harrison, Ind.
Webster, **1st Lt** Ruth E, Ft Jackson, SC, to Tripler AH, USARPAC, Oahu, TH.
Wise, **2d Lt** Earlene B, San Francisco, to AH (1262) Ft Dix, NJ.

From Wash, DC, to Station Indicated

White, **1st Lt** Lera A, Fitzsimons AH (9953) Denver, Colo.
Wells, **1st Lt** Ruby E, William Beaumont AH (9955) Ft Bliss, Tex.
Ranberg, **Capt** Florence V, AH (3431) Ft Jackson, SC.
Lynch, **1st Lt** Betty J, AH (5027) Ft Benjamin Harrison, Ind.
Berman, **Capt** Thelma L, AH (3431) Ft Jackson, SC.
Gleason, **1st Lt** Eleanor M, Valley Forge AH (9963) Phoenixville, Pa.
Adams, **1st Lt** Margaret M, Letterman AH (9956) Presidio of San Francisco, Calif.
Fowler, **Capt** Mary M, AH (1301) Ft Monmouth, NJ.

From Ft Sam Houston, Tex, to Station Indicated

Kirk, **1st Lt** Louise M, Valley Forge AH (9963) Phoenixville, Pa.
Southern, **1st Lt** Edna L, Leterman AH (9956) Presidio of San Francisco, Calif.
Comnick, **2d Lt** Myrna A, Madigan AH (9952) Tacoma, Wash.
Kottke, **2d Lt** Carol C, Madigan AH (9952) Tacoma, Wash.
O'Rourke, **2d Lt** Gwendolyn L, AH (6516) Ft Lawton, Wash.
O'Shea, **2d Lt** Johanna P, Walter Reed AMC (9901) Wash, DC.
Flournoy, **2d Lt** Margaret A, Letterman AH (9956) Presidio of San Francisco, Calif.

To Walter Reed AMC (9901) Wash, DC
From Ft Sam Houston, Tex:

Haley, 2d Lt D E
Boyles, 1st Lt N J
Burgstiner, 1st Lt L J
Arnold, 2d Lt Eileen
Beschle, 2d Lt N M

To Japan

Miklasevich, **Capt** Sophia, Ft Polk, La.
Corn, **Capt** Rita M, Ft Jackson, SC.
Stephsen, **Capt** Ann L, Aberdeen Pr Gr, Md.
Cooper, **1st Lt** Robert I, Ft Chaffee, Ark.
Letendre, **2d Lt** Gloria A, Ft Benning, Ga.

To Korea

Bohin, **Capt** Margaret C, AH (3444) Ft Stewart, Ga.
Lutz, **2d Lt** John M, Valley Forge AH (9963) Phoenixville, Pa.
Owen, **Capt** Ethel, AH (4009) Ft Polk, La.
Peterson, **Capt** Evelyn S, BAMC (9940) Ft Sam Houston, Tex.

THE CAVALIER
3500 14TH STREET NW **APARTMENTS**
Apartments available, furnished and unfurnished. Convenient location. Elevators—coffee shop—roof garden—beautiful lobby. PBX Service. Special considerations for Service Personnel. TUckerman 2-3600.

Latham, **1st Lt** Glayds S, AH (2164-01) Ft Eustis, Va.
Simon, **1st Lt** Dorothy A, AH (4002) Ft Chaffee, Ark.

To Germany

Kruse, **Capt** Audrey C, Ft Riley, Kans.
Hogan, **Maj** Ann E, Ft Sam Houston, Tex.
Porter, **Capt** Mary E, Ft Lee, Va.
Burrows, **Maj** Mary L, Ft Sam Houston, Tex.
Mullery, **1st Lt** John F, Ft Jackson, SC.

ORDNANCE CORPS—
Lt Gen E L Cummings, C of Ord

Wishart, **Col** Henry H, Wash, DC, to USA Elm Hq FEC (7241) Tokyo, Japan.
Wood, **Col** Charles H, Chicago, to France.
Deguire, **Col** Merlin L, Huntsville, Ala, to Korea.
Baldwin, **Lt Col** John D C, Blacksburg, Va, to TUSAG JAMMAT, Ankara, Turkey.
Bogart, **Lt Col** Frank A, Wash, DC, to USA Ord Dist Pittsburgh (9357) Pittsburgh, Pa.
Graham, **Lt Col** John W, New York, NY, to Germany.
Hard, **Maj** Ilo R, Benicia, Calif, to Stu Det USA Lang Sch, Presidio of Monterey, Calif.
Bond, **Maj** John R F, Syracuse, NY, to USA Ord Arsenal (9388) Watervliet, NY.
Skillinger, **Maj** Robert C, Tooele, Utah, to USA Elm Hq Iceland Def Force, Keflavik, Iceland.
Harrison, **Capt** Ludy C, jr, Ft Wadsworth, Kans, to USA Gar White Sands Pr Gr, (9393) Las Cruces, N Mex.
Kiels, **1st Lt** C Frederick, Norfolk, Va, to USA Ord Guided Missile Sch (9352) Huntsville, Ala.
Metcalf, **1st Lt** Gayle R, Ft Lewis, Wash, to 101st Abn Div, Ft Campbell, Ky.
Smith, **1st Lt** Robert L F, Ft Carson, Colo.
Conzemius, **2d Lt** Robert J, USA Ord Plant Nebraska (9350) Wahoo, Nebr.
Witte, **2d Lt** Robert N, USA Ord Arsenal, to USA Ord Arsenal, Redstone (9330) Huntsville, Ala.

From Aberdeen Pr Gr, Md, to Station Indicated

Muller, **Capt** Cecil W, 3d Inf Div, Ft Benning, Ga.
Barnette, **2d Lt** Bobby L, 1st Armd Div, Ft Polk, La.
Schwarzkopf, **Capt** Leroy C, Duty Sta US Naval Sch, Naval Powder Factory, Indianhead, Md.
Vance, **Maj** Leo F, USA Ord GM Sch (9535) Huntsville, Ala.
Stronbach, **2d Lt** John W, USA Ord Arsenal, Ravenna (9360) Apco, Ohio.
Redstone (9330) Huntsville, Ala.
Mixter, **2d Lt** Wilbur R, USA Ord Arsenal, Indiana (9335) Charleston, Ind.

—Continued on next page

Fabulous past... Exciting future!

8000 ACRES OF ISOLATION

Fifteen miles from Redlands, California, in 8000 mountainous acres once charted as part of a vast Spanish land grant, Grand Central Rocket Co. has set up a new rocket test facility.

This section of California has a colorful and romantic past. Nearby are graceful missions built by the Spanish padres nearly two hundred years ago. Among the mountains are deserted mines and "ghost towns" recalling the era of the gold rush. The test site itself has yielded the remains of an Indian settlement. This is the land that knew such men as Kit Carson and John C. Frémont.

Great men of the past depended on vision, daring, and leadership to accomplish their goals. Grand Central is using these same principles in the greatest adventure of our time – the conquest of outer space.

Minutes away, fertile valleys with prospering towns and cities beckon to the science adventurer of today. To investigate your career potential in healthful and friendly inland Southern California, contact the Personnel Manager. Inquiries held confidential.

Grand Central Rocket Co.
REDLANDS, CALIFORNIA

GRAND CENTRAL ROCKET CO. REDLANDS CALIFORNIA

Army Orders

From preceding page—

Oney, **2d Lt** William E, jr, USA Ord Arsenal, Picatinny (9355) Dover, NJ.
Heidel, **2d Lt** George C, USA Ord Arsenal Twin Cities (9397) Box 689, Minneapolis, Minn.
Jordan, **2d Lt** Jeffery C, 80th Ord Bn, Ft Bragg, NC.
Breckenridge, **2d Lt** Lloyd L, (MI) 319th MI Bn, Ft Meade, Md.

To 4th Armd Div, Ft Hood, Tex

Wilson, **1st Lt** George A, Ft Devens, Mass.

From Aberdeen Pr Gr, Md:

Braughard, **2d Lt** R D — Hagyard, **2d Lt** W A
Cremering, **2d Lt** R R — Hoover, **2d Lt** E I
Culver, **2d Lt** J H — Liston, **2d Lt** C T, jr
Englund, **2d Lt** E J — Tripp, **2d Lt** J W
Firlotte, **2d Lt** P I

To Stu Det Sixth USA, Presidio of San Francisco, w/sta Naval Post Graduate Sch, Monterey, Calif

From Albuquerque, NMex:

Treat, **Capt** C J — Wilson, **Capt** P W

To Stu Det Hq Fifth USA, w/sta Chicago University, Chicago, Ill

Victory, **Lt Col** Homer J, Detroit, Mich.
Kiely, **Lt Col** John J, jr, Wash, DC.
Lyons, **Lt Col** Crawford D, Wash, DC.
Harps, **Lt Col** Joseph F, Wash, DC.
Hirsch, **Lt Col** Oliver M, Huntsville, Ala.

To USA Elm MAAG Vietnam (8653) Saigon, Vietnam

Lau, **Capt** Francis X, jr, Ft Bliss, Tex.
Gray, **Maj** Thomas E, Babson Park, Mass.

To USA Elm MAAG, Taiwan (8678) Taipei, Taiwan

Mackey, **Lt Col** Harold V, Ft Leavenworth, Kans.
Woods, **Lt Col** Kenneth M, Ft McPherson, Ga.
Palmer, **Maj** Noble E, Hanover, NJ.
Henry, **Capt** Samuel C, Aberdeen Pr Gr, Md.
Lollis, **Col** Shelton E, Carlisle Bks, Pa.

CHEMICAL CORPS—

Maj Gen William M Creasy, C Cml O

Foley, **Col** William, Wash, DC, to USA Cml Cen and Cml C Materiel Comd (9710) Army Cml Cen, Md.
Decker, **Col** Nelson I, Army Cml Cen, Md, to 1st Log Comd, Ft Bragg, NC.
Kleff, **Col** Pierre A, Ft Bragg, NC, to USA Cml C Board (9710) Army CmlC Cen, Md.
La Plana, **Col** Vincent F, Army Cml Cen, Md, to Hq Sixth USA (6000) Presidio of San Francisco.
Brinkley, **Lt Col** Joseph S, jr, Cambridge, Mass, to USA Cml C IG (9710) Army Cml Cen, Md.
Wells, **Lt Col** Forest O, Ft Leavenworth, Kans, to USA Cml C Warfare Laboratories (9710) Army Cml Cent, Md.
Charleston, **Capt** Alexander E, Ft Belvoir, Va, to USATC Inf (1402) Ft Dix, NJ.
Blackmore, **Capt** Robert P, Ft Detrick, Md, to Germany.
Paull, **Capt** Joseph K, Ft Greely, Alaska, to USA Cml C Sch Spt Bn (9778) Ft McClellan, Ala.
Schram, **Capt** Robert J, Army Cml Cen, Md, to Hq Fifth USA (5000) Chicago.
Preston, **Capt** Jack I, Ft Bliss, Tex, to USA Cml Arsenal (7713) Rocky Mountain, Denver, Colo.
Chabalko, **Capt** Charles W, jr, Army Cml Cen, Md, to USA AAA and GM Cen (4052) Ft Bliss, Tex.
Semmes, **Capt** Buford B A, Ft Bliss, Tex, to 51st Cml Det Army Cml Cen, Md.
Brower, **Capt** Jerome S, Dugway, Utah, to USA Gar (4071) Ft Chaffee, Ark.
Forkhamer, **Capt** Lawrence E, Pine Bluff Arsenal, Ark, to USA Cml Cen and Cml C Mat Comd (9710) Army Cml Cen, Md.
Tehsman, **1st Lt** Carl L, Army Cml Cen, Md, to 505th Cml Co, Ft Bragg, NC.

From Ft McClellan, Ala, to Station Indicated

Eckes, **Capt** LeRoy J USA Instr Unit (ROTC) Tex (4365) A and M College of Tex, College Sta, Tex.
Bogan, **Maj** David E, 4th Inf Div, Ft Lewis, Wash.
Mathewson, **Capt** Dallas S, USA ROTC Instr Unit Loyola Univ (4343) New Orleans, La.
Saynisch, **Capt** Victor L, USA Instr Gp (ROTC) NJ (1243) Kearny, NJ, w/sta St Peter's College, Jersey City, NJ.
Turner, **2d Lt** Ronald J, USA Cml C Pr Gr Dugway (9771) Dugway, Utah.
Wharton, **Capt** Judson K, Hq USA Gar, Ft Lewis, Wash.
Granado, **Lt Col** James N, jr, USA Cml Cen and Cml C Mat Comd (9710) Army Cml Cen, Md.

To USA Cml C Tng Comd (9778) Ft McClellan, Ala

Goates, **Capt** John R, Dugway, Utah.
Bartling, **Lt Col** Carl W, Norfolk, Va.
McCague, **Capt** Michael J, Dugway, Utah.
Santiago-Hernandez, **Capt** Arturo, Ft Bragg, NC.
Ferguson, **Capt** James A, Dugway, Utah.
Arnberg, **Capt** Robert A, Ft Bragg, NC.
Reynolds, **Capt** Robert J, Governors Island, NY.
Tinsley, **Capt** Ernest J, Denver, Colo.
McDowell, **Capt** Walter J, Ft Bragg, NC.

To 42d Cml Lab USA Cml Cen (9710) Army Cml Cen, Md

Lowry, **Capt** Jefferson J, Ft Chaffee, Ark.

From Ft McClellan, Ala:

Brown, **2d Lt** T M — Bobo, **2d Lt** W S, jr

To 2d Cml Wpns Bn USA Cml C Pr Gr, Dugway (9771) Dugway, Utah

From Ft McClellan, Ala:

Johnson, **2d Lt** P G — Neiffer, **2d Lt** L R

To 81st Cml Gp, Ft Bragg, NC

From Ft McClellan, Ala:

English, **2d Lt** H A — Phipps, **2d Lt** D E
Moore, **2d Lt** R E — Walton, **2d Lt** T E

CHAPLAINS CORPS—

Maj Gen Patrick J Ryan, Chief

Taylor, **Maj** Newell E, Ft Slocum, NY, to Korea.

To Germany

Bradley, **Lt Col** Alford V, Wash, DC.
Naylor, **Maj** Duncan N, Ft Slocum, NY.

TRANSPORTATION CORPS—

Maj Gen Paul F Yount, C of T

Diamond, **Col** Irwin M, St Louis, Mo, to USA Rio Vista Storage Area (9244) Rio Vista, Calif.
Adams, **Col** Frank, Rio Vista, Calif, to USA Gen Dep, Ft Worth (9181) Ft Worth, Tex.
Cumbie, **Lt Col** Thomas A, Wash, DC, to USA Elm Hq Pacific Comd (7238) Pearl Harbor, TH.
Carter, **Maj** William P, jr, Ft Meade, Md, to The US ASA Stu Regt, Ft Devens, Mass.
Heft, **Maj** Robert G, jr, Brooklyn, NY, to Hq 1st Inf Div, Ft Riley, Kans.
Miller, **Maj** Melvin O, Cleveland, Ohio, to USA Trans Tng Comd (9250) Ft Eustis, Va.
Owen, **Maj** Edwin B, Wash, DC, to Stu Det USA CGSC, Ft Leavenworth, w/sta Ecole d'Etat Major, Paris, France.
Stendeback, **Maj** William, jr, Maxwell AFB, Ala, to OC of T USA, Wash, DC.
Cristo, **Capt** Anthony B, Philadelphia, to Hq Southern European TF, Verona, Italy.
Davis, **Capt** Richard B, Ft Story, Va, to USA Gar (3441) Ft Gordon, Ga.
Reidy, **Capt** Rudolph W, Killeen Base, Tex, to USA Trans Research and Engr Comd (9203) Ft Eustis, Va.
Johnson, **Capt** Albert A, jr, Ft Eustis, Va, to OCOFT, Wash, DC.

The first men on the moon

What Douglas engineers are doing to make it possible!

Space travel, a dream five years ago, is now so near reality that lunar landings are predicted by the end of this century.

This is hastened by knowledge being gained in *present* and *practical* research. For instance, when Douglas engineers find new ways for fliers to survive high gravitational pulls at supersonic speeds, they also help some future pilot survive the blast-off of a moon-bound rocket. And current studies on heat dispersion, aimed at getting an intercontinental missile back into our atmosphere without air friction burning it up, will apply to the problem of returning a space ship safely to earth.

To Trans Terminal Comd, NEAC, (7278) Pepperell AFB, Newfoundland

Stewart, **Maj** Lynn J, Chambersburg, Pa.
Cheshire, **Capt** James C, jr, St Petersburg, Fla.
McLaughlin, **Capt** Moultrie M, jr, Ft Holabird, Md.
Thomson, **Capt** George B, New Cumberland, Pa.

To Japan

Jones, **Capt** Griffith G, Biloxi, Miss.
Sees, **Maj** John C, Little Falls, Minn.
Huff, **Lt Col** Hotenel J, Denver, Colo.
Novick, **Maj** Jehiel, Erie, Pa.

To Korea

Trees, **Maj** Paul A, Columbus, Ohio.
Kemp, **Capt** Clarence H, Spring Hill, Ala.
Gibson, **1st Lt** Richard C, Ft Eustis, Va.
McCoy, **1st Lt** Harvey C, Ft Eustis, Va.

To Germany

Murray, **Maj** John E, New York, NY.
Pierce, **Maj** Thomas A, Pittsburgh, Pa.
Stern, **Lt Col** Gates B, Brunswick, Maine.
Tunnell, **Capt** Ben F, jr, Moscow, Idaho.
Boyd, **Lt Col** Marzelle F, Ft Worth, Tex.
Wood, **Maj** Charles S, jr, Little Creek, Va.
Aiken, **Capt** Richard S, Ft Campbell, Ky.
Borck, **Capt** John F, Ft Eustis, Va.
Boyer, **Capt** William D, Ft Meade, Md.
Bradley, **Capt** William E, Syracuse, NY.
Franklin, **Capt** Francis L, Minneapolis, Minn.
Krauchi, **Capt** Charles A, Ft Eustis, Va.
Lange, **Capt** William F, West Hartford, Conn.
Hall, **Maj** Thomas E, Palo Alto, Calif.
Kline, **Maj** Robert L, Milwaukee, Wis.
Simpson, **Maj** George L, Ft Holabird, Md.
Smith, **Maj** Edward B, Memphis, Tenn.
Tuttle, **Maj** Leslie E, Brooklyn, NY.
Saksa, **Capt** Robert E, Kansas City, Kans.
Perkins, **Capt** Frank A, Ft Sill, Okla.
Schwarz, **1st Lt** Charles R, Ft Eustis, Va.

To France

Keefer, **Lt Col** Robert J, College Park, Md.
Rapson, **Maj** William F, Tucson, Ariz.
Scales, **Maj** Joseph W, Oakland, Calif.
Malloch, **Capt** Donald P, Ft Eustis, Va.
Brunkhorst, **Capt** Harold H, College Park, Md.
Borowski, **Lt Col** John D, Cleveland, Ohio.
Martinez, **Lt Col** Manuel H, Ft Gordon, Ga.
Hurow, **Lt Col** Arthur, Wash, DC.
McGee, **Capt** William G, LaGrange, Ill.

MILITARY POLICE CORPS—
Maj Gen William H Maglin, PMG

Shambaugh, **Maj** Wilson R, Wash, DC, to Hq MP Co (8450) AFSWP, Sandia Base, Albuquerque, N Mex.

—Continued on next page

With the possibility of interplanetary flight accepted by engineers, man now looks to outer space and is speculating on new power sources needed to get him there. A predicted break-through is the plasma engine, which will harness ions or light itself to drive aircraft nearly 186,000 miles per second.

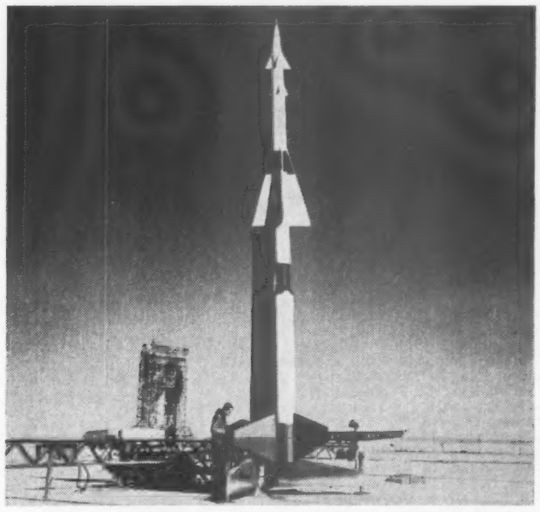

At Douglas, a Missiles Division with the longest history in its field, is building rockets and missiles for military use. Nike Ajax (above) is already guarding principal cities, and soon the more potent Nike Hercules will be ready to take over these assignments. Thor, an intermediate range ballistics missile, is undergoing tests, and on the classified list are many other out-of-this-world projects in engineering, design and construction.

Depend on
DOUGLAS
first in Aviation

Moving Problem?
***Solution:* KLM**
AIR CARGO

For Pets...

Unaccompanied Luggage...

Household effects...

KLM, world's first airline and air cargo leader across the Atlantic, is experienced in long-distance moving. From Fido to your hi-fi, you can safely entrust your household effects to KLM. You'll be "at home" sooner in your new home . . . and you'll be pleased with KLM's careful handling.

For information, consult your freight forwarder or any KLM office. Or use handy coupon below.

KLM Royal Dutch Airlines
430 Park Avenue
New York 11, New York
I am interested in flying
( ) pets ( ) baggage ( ) household effects
between ..... and .....
Name .....
Address .....
City .....Zone ....State .....

KLM
ROYAL DUTCH AIRLINES

Army Orders

From preceding page—

Lussi, **2d Lt** Serge G, Ft Devens, Mass, to The US ASA Troop Comd (2000) Ft Meade, Md.

To The PMG Cen USA (8801) Ft Gordon, Ga

Fitzsimons, **Capt** John F, Ft Benning, Ga.
Trop, **Capt** Herman, Ft Benning, Ga.
McCue, **Capt** Rufus G, jr, Ft Wayne, Mich.

WOMEN'S ARMY CORPS—

Col Mary L Milligan, Director

Stark, **Capt** Mary E, Ft Sam Houston, Tex, to Hq USATC WAC (3460) Ft McClellan, Ala.
Morsman, **Capt** Phyllis J, Fresno, Calif, to USA Info Sch (1198) Ft Slocum, NY.
Morrison, **Capt** Prudenza S, Ft Monroe, Va, to Hq USATC WAC (3460) Ft McClellan, Ala.
McSweeney, **Capt** Muriel S, Indianapolis, Ind, to USA Engr Cen (9829) Ft Belvoir, Va.

To Stu Det USA CGSC, Ft Leavenworth, Kans

Hoisington, **Maj** Elizabeth P, San Francisco.
Woodworth, **Maj** Charlotte I, Chicago.

From Ft McClellan, Ala, to Station Indicated

Husband, **2d Lt** Patricia R, Fourth USA Rctg Dist (4025) Ft Sam Houston, w/sta Dallas, Tex.
Babyk, **1st Lt** Helena F, Fresno, Calif.
Fish, **2d Lt** Shirley A, Sioux Falls, S Dak.
Kassel, **1st Lt** Gloria L, Ft Riley, Kans.

To Germany

Morden, **Capt** Bettie J, Ft Riley, Kans.
Kachmar, **1st Lt** Helen, Ft Ritchie, Md.

CHIEF WARRANT OFFICERS—

Bruni, **W-2** Ubald P, Ft Chaffee, Ark, to Army Elm (8696) US Naval Sch of Music, US Naval Receiving Sta, Wash, DC.
Dugan, **W-2** Richard A, Ft Sill, Okla, to 1st Recon Sq ASC, Ft Hood, Tex.
Hooker, **W-2** Langsford N, Ft Douglas, Utah, to Hq Fourth USA (4000) Ft Sam Houston, Tex.
Conklin, **W-2** Charles C, Ft Benning, Ga, to USA Sig Elct Tng Det (9615) Redstone Arsenal, Huntsville, Ala.
Grunden, **W-2** Bert C, Ft Sill, Okla, to USA Fire Dir Test Det (2191) Ft Meade, Md.
Lester, **W-2** Vance B, Ft McPherson, Ga, to Army Element US Naval Sch of Music (8725) US Naval Receiving Sta, Wash, DC.
Bell, **W-3** Clyde H, Monterey, Calif, to USA Elm JBUSMC, Rio de Janeiro, Brazil.
Martin, **W-4** Robert M, Ft Sill, Okla, to 4th Armd Div, Ft Hood, Tex.
Pope, **W-2** William E, Ft Gordon, Ga, to 165th Sig Co, Ft Hood, Tex.
Wheeler, **W-2** Jack, Ft Sheridan, Ill, to Stu Det USA Ord GM Sch, Huntsville, Ala.
Dorminey, **W-2** Jack C, Ft Niagara, to 25th Inf Div, USARPAC, Schofield Bks, TH.
Bittaker, **W-2** Leroy F, Killeen, Tex, to Japan.
Allen, **W-2** Walter P, Aberdeen Pr Gr, Md, to USA Elm MAAG Taiwan (8678) Taipei, Taiwan.
Borican, **W-3** Charles H, Ft Dix, NJ, to 3d Inf Div, Ft Benning, Ga.
Loucks, **W-3** John H, Wash, DC, to Trans Tng Comd (9250) Ft Eustis, Va.
Stokinger, **W-4** William A, Ft Monmouth, NJ, to 3d Inf Div, Ft Benning, Ga.
Albert, **W-2** Carl H, Ft Sam Houston, Tex, to Army Elm (8725) US Naval Sch of Music, US Naval Receiving Sta, Wash, DC.
Conwell, **W-2** Robert W, Ft Lewis, Wash, to Army Elm (8725) US Naval Sch of Music, US Naval Receiving Sta, Wash, DC.

To Hq US ASA Far East (8621) Tokyo, Japan

Hoffman, **W-2** Jack T, Ft Meade, Md.
Youngs, **W-2** Thurston B, Arlington, Va.

To Korea

Brussow, **W-2** Karl W, Ft Lewis, Wash.
Dunbar, **W3** William A, Detroit, Mich.
Civetta, **W-2** Joseph E, Ft Knox, Ky.
Cleary, **W-2** Richard N, USA Cml Cen, Md.
Smeal, **W-2** Glenn W, Ft Monmouth, NJ.
White, **W-2** Allie E, Ft Belvoir, Va.
Cash, **W-4** Albert W, Ft Eustis, Va.
Alford, **W-2** Leroy, Ft Eustis, Va.
Hatcher, **W-2** John M, Ft Eustis, Va.
Kraker, **W-2** John, jr, Ft Riley, Kans.
Little, **W-2** Allan G, Ft Eustis, Va.
Stene, **W-2** Elvind M, Ft Eustis, Va.
Dean, **W-2** John W, Ft Myer, Va.
Dodgion, **W-2** Raymond E, Ft Hood, Tex.

To Germany

Lagergren, **W-2** Oscar, Ft Dix, NJ.
Nichols, **W-2** Ernest A, Ft Slocum, NY.
Price, **W-2** William G, Ft Polk, La.
Reed, **W-2** Robert E, Ft Carson, Colo.
Reno, **W-2** Raymond L, Cp Wolters, Tex.
Ball, **W-4** Johnnie J, Ft Belvoir, Va.
Goslin, **W-3** Harold W, Ft Devens, Mass.
Morse, **W-3** Richard D, Schenectady, NY.
Breznicky, **W-2** Joseph J, Ft Knox, Ky.
Didomenico, **W-2** Donald V, Ft Devens, Mass.
Baker, **W-4** Neil C, Chicago, Ill.
Tiernan, **W-3** James T, Ft Benning, Ga.
Benard, **W-2** George C, Ft Belvoir, Va.
Melbourne, **W-2** Ralph V, Ft Devens, Mass.
Music, **W-2** Marion R, Ft Hood, Tex.
Pomey, **W-2** Albert H, Ft Belvoir, Va.
Reed, **W-2** Benjamin A, Ft Benning, Ga.
Gabbard, **W-2** Clarence E, Ft Benning, Ga.
West, **W-2** Robert W, Ft Belvoir, Va.
Wilson, **W-2** Robert W, Ft Belvoir, Va.
Johnson, **W-2** Donald W, Ft Bliss, Tex.
Simpson, **W-2** John M, Ft Lewis, Wash.
Sparger, **W-2** Wilber L, Ft Carson, Colo.
Stang, **W-2** Harold L, Ft Totten, NY.
Toohey, **W-2** James W, Ft Meade, Md.
Munsel, **W-3** Harley U, Chicago, Ill.
Ingrum, **W-4** Leslie E, Cp Hanford, Wash.
Pirtle, **W-4** Lloyd A, Ft Leonard Wood, Mo.
Riley, **W-4** William M, Seattle, Wash.
Valek, **W-2** Leonard, Ft Leavenworth, Kans.
Givens, **W-2** Darwin, Ft Story, Va.
Berry, **W-3** Leslie A, Ft Belvoir, Va.
Kreibich, **W-3** Robert F, Granite City, Ill.
Lyon, **W-3** Frederick M, Cp Wolters, Tex.
Webb, **W-3** Edward C, Ft Belvoir, Va.
Austin, **W-2** Gene W, Ft Bragg, NC.
Barnes, **W-2** James A, Ft Benning, Ga.
Butler, **W-2** John O, Ft Dix, NJ.
Johnson, **W-4** Neil B, Ft Carson, Colo.
English, **W-2** Claude H, Ft Benning, Ga.
Garstad, **W-2** Earl A, Ft Dix, NJ.
Garvin, **W-2** James M, Ft Polk, La.
Luna, **W-2** John, San Francisco, Calif.
May, **W-2** David E, Ft Dix, NJ.
McColery, **W-2** Charles D, Sandia Base, NMex.
Stone, **W-2** Jeff D, Ft Leonard Wood, Mo.
Williams, **W-2** Irwin T, Ft Riley, Kans.
Williams, **W-2** Willie L, Ft Dix, NJ.
Young, **W-2** Robert L, Ft Lee, Va.
Baggett, **W-3** Olin L, Ft Bragg, NC.
McElroy, **W-2** Orval J, Ft Campbell, Ky.
Spencer, **W-2** Ralph V, Killeen, Tex.
Wokulich, **W-2** John, Ft Hamilton, NY.

From Ft Sill, Okla:

Gleaton, **W-2** C E, jr	Carsten, **W-2** W C
Kelley, **W-2** P E	Davis, **W-2** H C
McKenzie, **W-2** G T	Ness, **W-2** J A
Collette, **W-2** P W	Ludwig, **W-2** D R
Reed, **W-2** L M	Carmichael, **W-2** C T
Rose, **W-2** B E	

To France

Hildebrandt, **W-2** Sidgfried, Ft Bragg, NC.
Young, **W-2** John R, Ft Stewart, Ga.
Evangelista, **W-2** Peter J, Ft Polk, La.
Evans, **W-2** David C, Ft Belvoir, Va.
Mitchell, **W-2** Charles A, Cp Wolters, Tex.
Butler, **W-2** James W, Ft Bragg, NC.

WARRANT OFFICERS—

Chaffin, Billy H, Aberdeen Pr Gr, Md, to 13th Ord Co, Huntsville, Ala.

To Hq and Hq Co ASC, Ft Hood, Tex

From Ft Sill, Okla:

Fritz, Edward W	Rape, Franklin D
Jackson, Roy D	Schartau, Melvin I
Ganey, Jerome	Grabski, Edward J
Lee, Alvin, jr	Hueser, John L

To 1st Recon Sq, ASC, Ft Hood, Tex

From Ft Sill, Okla:

Lampkin, Ulyses	Baublitz, George A

To Japan

Stubbs, Thomas G, Ft Devens, Mass.
Frazier, Donald P, Ft Riley, Kans.
Adams, Wayne C, Ft Riley, Kans.
Kandall, Frank L, Ft Riley, Kans.

To Korea

Watts, Robert L, Ft Devens, Mass.
Wilson, H D, Ft Devens, Mass.
Dorset, Lester, Cp Wolters, Tex.
Eustis, William J, Ft Eustis, Va.
Pnutila, Allen R, Ft Eustis, Va.

To Germany

Bryant, Harry G, Ft Hood, Tex.
Cannon, Kurt F, Ft Campbell, Ky.
Cowan, Sidney C, Ft Hood, Tex.
Gallup, John F, Ft Belvoir, Va.
Revenboer, Johannes F W, Ft Bragg, NC.
Rodden, Leo, Ft Eustis, Va.
Scheff, Gilbert D, Ft Bragg, NC.
Smith, Elwood L, Ft Huachuca, Ariz.
Luchner, Henry S, Ft Belvoir, Va.
Kelly, George E, Ft Hood, Tex.
Kimak, Philip B, Ft Belvoir, Va.
Wilson, James D, Ft Bragg, NC.
Bivens, Robert D, Ft Hood, Tex.
Keck, Kenneth A, Ft Leonard Wood, Mo.

From Ft Sill, Okla:

Womack, Clemuel H	Howard, Wallace R
Long, William L	Peabody, Rodney W
Carlisle, Franklin D	Purdon, Robert L
Brabec, James A	Pyatt, Leslie J
Beaman, Charles W	Smith, Frank
Bell, James A	Stainken, Henry A
Malone, Leroy J	Tate, Frederick J
Marcum, Don G	Valaer, John P
Gilman, Earl R	Valentine, George E
Hamilton, J H, jr	Roundy, William D
Heape, Artie A	Treadway, James C

RETIRED—

Graham, **Col** Clarence Q, AGC; fr Chicago.
Ellis, **Col** Harvie R, VC, pd (20%) fr MHD Brooke AH, Ft Sam Houston, Tex.
Bertholf, **Col** Cheny L, Removed from temp disab Ret list and perm ret (pd 60%).
Levino, **Col** Anthony F, Inf; pd (70%) fr MHD USNH, Great Lakes, Ill.
Moody, **Col** Marlin S, Sig C; fr Wash, DC.
Freaman, **Col** Jay H, TC; fr Ft Eustis, Va.
Lincecum, **Maj** D, jr, Inf pd (100%) fr Hq US Army Gar, Ft Sam Houston, Tex.
Resch, **Maj** Alois G, Ord C, pd (100%) fr MHD Brooke AH, Ft Sam Houston, Tex.
Chester, **Maj** Arthur M, AGC; Mil records corrected to show ret in grade of Lt Col.
Rudulph, **Maj** Robert M, QMC, pd (40%) Removed from temp disab ret list and Ret.
Salmond, **Maj** James, 3d, QMC, pd (100%) fr MHD Walter Reed AH, Wash, DC.
Lindsay, **Capt** William W, MC, pd (100%) Removed from temp disab ret list and perm ret.
Wilson, **Capt** Arnold W, MC, pd (40%) Removed from temp disab ret list and perm ret.
Sewall, **Capt** Stanley J, QMC, pd (40%) Removed from temp disab ret list and perm ret.
Irving, **1st Lt** Charles G, jr, Arty, pd (30%) Removed from temp disab ret list and perm ret.

Retired Upon Application

Scoggins, **Col** Walter P, QMC; fr Wash, DC.
Sheen, **Col** Henry G, Armor; fr Ft Knox, Ky.
Mays, **Col** Reavus C, Arty; fr Ft Sam Houston, Tex.
Cantrell, **Col** William O, Inf.
Browning, **Col** John W, Arty; fr Ft Sam Houston, Tex.
Byers, **Col** Lawrence W, Arty; fr Wash, DC.
Piper, **Lt Col** Lloyd L, MSC; ret as Col; fr Ft Sam Houston, Tex.
Rose, **Lt Col** Llewellyn F, QMC; fr MHD WRAMC, Wash, DC.
Reeve, **Lt Col** Ezekiel B, MSC; fr Ft Sam Houston, Tex.
Lane, **Lt Col** Clarence L, Inf; fr Ft Ord, Calif.
Payne, **Lt Col** Harold J, Arty; fr Media, Pa.
Secor, **Lt Col** William H, MPC; fr Ft Sam Houston, Tex.
Cleveland, **Lt Col** Edward K, Arty; fr Chicago.
Leonardi, **Lt Col** Mark J J, TC; fr Ft Hood, Tex.
Blose, **Lt Col** Paul M, Arty; fr Ft Sill, Okla.
Weber, **Lt Col** Reginald T, Inf; ret as Col; fr Governors Is, NY.
Wilkins, **Lt Col** James P, MSC; ret as Col; fr Ft Bliss, Tex.
Curtin, **Lt Col** Elmer P, Armor; fr Ft Meade, Md.
Hardiman, **Lt Col** Joseph F, Sig C; fr Oakland, Calif.
Elmore, **Lt Col** Herbert R, MSC; fr Ft Sam Houston, Tex.
Blanton, **Lt Col** Arthur, Inf; fr Kearny, NJ.
Bolchot, **Lt Col** Donald F, FC; ret as Col; fr MHD USAH, Ft Jay, NY.
Cook, **Lt Col** Shirley S, Armor; fr Ft Bliss, Tex.
Cook, **Lt Col** Griffith E, jr, Sig C; fr Ft Huachuca, Ariz.
Kasper, **Lt Col** Herbert E, QMC; fr Ft Hamilton, NY.
Murphy, **Lt Col** Edmund C, Arty; fr Oklahoma City, Okla.
Farmer, **Lt Col** James L, Sig C; fr Ft Huachuca, Ariz.
Coleman, **Lt Col** Ocie A, FC; fr Ft Sill, Okla.
Brown, **Lt Col** George C, QMC; fr Ft Stewart, Ga.
Schroeder, **Lt Col** Alfred J, QMC; fr Ft Dix (prev orders amended).
Hawkins, **Maj** John F, Sig C; fr Ft Hamilton, NY.
Ewing, **Maj** William A, MSC; fr Ft Knox, Ky.
Daley, **Maj** Jeremiah, Inf; ret as Lt Col; fr Cp Wolters, Tex.
Amos, **Maj** Robert F, Inf; ret as Lt Col; fr Minneapolis, Minn.
Reed, **Maj** Earnest L, Inf; fr Ft Sam Houston, Tex.
Ames, **Maj** Ralph H, jr, Ord C; ret as Lt Col; fr Ft Devens, Mass.
Rowland, **Maj** Quentin B, Sig C; fr Oakland, Calif.
Rowley, **Maj** Norman D, QMC; fr Auburn, Wash.
Posey, **Maj** Barron B, Armor; fr Ft Polk, La.
Arvidson, **Maj** Robert R, MPC; fr Ft Hamilton, NY.
Hoffman, **Maj** Lawrence O, jr, Inf; ret as Lt Col; fr Ft Lawton, Wash.
Aldrich, **Maj** Charles B, Inf; ret as Lt Col; fr Chicago.
Thomas, **Maj** Jerry, Ord C; fr Ft Hamilton, NY.
Cullather, **Maj** Bernard D, Armor; fr Ft Meade, Md.
Moeck, **Maj** Howard F, Ord C; fr Ft Bliss, Tex.
Williams, **Maj** Tracy; fr Ft Hamilton, NY.
Gobar, **Maj** Kenneth W, Cml C; ret as Lt Col; fr USAREUR.
Brown, **Maj** Jack W, Inf; fr Ft Hood, Tex.
Eyer, **Maj** Philip E, Sig C; fr Albuquerque, N Mex.
Mason, **Maj** Robert S, MSC; fr Ft Sam Houston, Tex.
Webber, **Maj** James E, QMC; fr Oakland, Calif.
Wyatt, **Maj** Glenn E, CE; fr Ft Benning, Ga.
Fraser, **Maj** Duncan F, MSC; fr Denver.
Marek, **Maj** Frank A, Ord C; fr Ft Meade, Md.
Lee, **Maj** William A, QMC; fr MHD Walter Reed AH, Wash, DC.
Smith, **Maj** Joseph C, Ord C; fr Ft Hamilton, NY.
Barstis, **Maj** Albert, MSC; ret as Lt Col; fr Ft Sam Houston, Tex.
Jones, **Maj** James F, Inf; fr Ft Hamilton, NY.
Carlson, **Maj** Arthur W, QMC; fr Natick, Mass.
Hansel, **Maj** Jack H, AGC; fr Wash, DC.
Price, **Maj** Donald L, Sig C.
Hindman, **Maj** Hubert, TC.
Garland, **Maj** Max L, Arty; fr Ft Rucker, Ala.
Dewhurst, **Maj** Lawrence, Ord C.
Joffe, **Maj** William M, QMC; fr Ft Rucker, Ala.
Walter, **Maj** William F, Inf; fr USAREUR.
Huey, **Maj** Victor B, Inf; fr MHD USAH, Ft Hood, Tex.
Grizzard, **Maj** Joseph E, AGC; fr Boise, Idaho.
Shirley, **Maj** Otho A, Inf; fr Stillwater, Okla.
Hasal, **Capt** Diogenes B, Inf; fr Schofield Bks, TH.
Woodall, **Capt** Horace M, QMC; fr Ft Riley, Kans.
Harrell, **Capt** William R, Inf; fr Ft Jackson, SC
Shelton, **Capt** Louis E, Armor; fr Ft Knox, Ky.
Hoberg, **Capt** Wilbur, Sig C; fr Governors Is, NY.
Rupert, **Capt** William P, MSC; fr Oakland, Calif.
Hatton, **Capt** Boyce L, QMC; fr Ft Sam Houston, Tex.
Johnson, **Capt** James E, Inf.
Beams, **Capt** Albert I, Arty; ret as Lt Col; fr Ft Chaffee, Ark.
Grunke, **Capt** Erik B, Inf; ret as Maj; fr USARPAC.
Moy, **Capt** Frank, QMC; ret as Maj; fr Ft Chaffee, Ark.
Belch, **Capt** James L, Inf; fr Cp Hale, Colo.
Green, **Capt** James W, TC; fr Brooklyn, NY.
Foster, **CWO, W-3** Paul Foster, Ord C; fr Ft Hamilton, NY.
Aldridge, **CWO, W-2** Joseph R, AGC; ret as CWO, W-3; fr MHD USAH, Ft Jay, NY.
Hamilton, **CWO, W-2** Ray H, MSC.
O'Berry, **CWO, W-4** Willie J, MSC; fr Ft Sam Houston, Tex.
Gentine, **CWO, W-3** Paul W, Sig C; fr Apco, Ohio.
Shelbaer, **CWO, W-4** Ross, Sig C; fr Ft Monmouth, NJ.
Clippinger, **CWO, W-4** Fred B, AGC; fr Ft Hamilton, NY.
Levins, **CWO, W-4** Emanuel; fr Ft Meade, Md.
Henry, **CWO, W-3** James A, Sig C; fr Ft Hamilton, NY.
Gilbert, **CWO, W-2** Walter W, AGC; fr Ft Dix, NJ.
Stoker, **WO** Henry C, CE.

OFFICERS TO TEMP DISAB RET LIST—

Kansky, **Lt Col** Walter A, TC, (50%) fr MHD USAH (2164-1) Ft Eustis, Va.
White, **Lt Col** Lyman G, MPC, pd (40%) fr MHD USAH, Ft Hood, Tex.
Roberts, **Lt Col** Charles M, CE, pd (70%) fr US ARMY Engr Sch-A, Ft Belvoir, Va.
Dean, **Maj** Clarence C, Inf; pd (30) fr MHD Letterman AH, San Francisco, Calif.
Hoyt, **Capt** Oscar T, Ord C, pd (60%) fr MHD Brooks AH, Ft Sam Houston, Tex.
Holiway, **Capt** Thomas C, Inf, pd (60%) fr MHD USAH, Ft Jackson, SC.

RESIGNED—

Smith, **Lt Col** Ralph B, MC.
Weller, **Lt Col** Carl B, MC.
Chase, **Maj** Robert A, MC.
Benzie, **Maj** Gladys A, ANC.
Gardiner, **Maj** William P, CE.
Butler, **Capt** Walter C, jr, Ord C.
Whitney, **Capt** Richard W, MSC.
Deeley, **Capt** William R, Arty.
Stone, **Capt** Richard L, Inf.
Hanson, **1st Lt** Charles B, Inf.
Hudson, **Capt** John E, CE.
Blocher, **1st Lt** Ashley S, Armor
Bringham, **1st Lt** John L B, Inf.
Brown, **1st Lt** Charles S, Inf.
James, **1st Lt** Stanley L, Arty.
Flaherty, **1st Lt** Thomas D, jr, Arty.
Stark, **1st Lt** Thomas A, Arty.

PROMOTED IN RA—

To Major

With DR 28 Apr '57:

Piercy, Clarence H, jr, MSC.
Chitwood, Douglas C, MSC.
Fink, James L, MSC.

To Captain

W/DR as indicated:

Oglive, John C, CE, 24 Apr '57.
Waddell, Thomas K, Armor, 29 Apr '57.
Hyatt, Douglas P, Arty, 30 Apr '57.
Meengs, Philip G, JAGC, 1 May '57.

W/DR 27 Apr '57:

Stith, Stephen W, jr, Inf.
Liston, Ronald A, Ord C.

W/DR 28 Apr '57:

Parmenter, William H, TC.
Wiest, Bernard J, MSC.

RA PROMOTIONS CONFIRMED—

To Colonel

Davin, J H, FC	Hammon, B C, DC
Kelly, J S, ChC	Inman, J G, MC
Darrah, R W, Arm	Rehmann, E L, TC

To Lt Colonel

Blair, J H, Inf	Hackett, C J, Arty
Carvey, J B, Inf	Hazard, D C, DC

Clowes, G C, Inf
Entwhistle, R R, OrdC
Gilbert, V G, Arty
Hicks, P S, Arty
Matter, R A, Inf
Meehan, P H, SigC
North, H J, JAGC
Oswald, E H, Arm
Miller, D B, Inf
Smith, C B, Inf
Winegar, W L, CE
Baker, T E, MSC
Boles, J K, Arm
Chapman, O D, QMC
Chase, E D, DC
Clifford, P T, Inf
Dannemiller, E McC., Arm
Diefendorf, J E, OrdC
Evans, J P, MC
Florance, C W, jr, QMC
Kirby-Smith, E, CE
Kurtz, J S, OrdC
Mancuso, S J, Arty
Matheson, D M, CE
Meyer, J H, Inf
Odom, H R, Arty
Poinier, A D, Arm
Powers, W J, DC
Price, W H, jr, Arty
Rollins, A F, Arty
Roosa, J A, SigC
Schroeder, E W, Arm
Showalter, W E, Arty
Urban, J G, SigC
Wallace, J K, 2d, MC
Ware, L R, TC
Webster, M L, CE
Wilson, L S, SigC
Wohlfeil, C H, Arty

To Major

Carberry, E J, Inf
Carter, W C, Arty
Heitzel, C L, Arty
Kennedy, R T, FC
Nesle, W D, Arty
Smith, E W, TC
Woodward, K T, MC
Adams, H D, Arty
Baughman, C G, QMC
Berger, C, TC
Betts, J A, CE
Boyd, W H, TC
Boyea, G E, Inf
Bryant, H F, Inf
Buchanan, R B, jr, Arty
Burrows, R E, jr, CE
Carter, W C, jr, CE
Cobey, E J, SigC
Cunningham, R K, Inf
Dirkes, F J, CE
Durbon, R C, SigC
Dysinger, W C, Arm
Earnest, C T, CE
Glotzbach, E N, Inf
Greene, J F, jr, Inf
Hakala, R W, Inf
Hughes, C E, Inf
Kendall, M W, Inf
Key, H L, jr, MPC
Laughlin, V V, Inf
Leach, R E, FC
Lundelius, M W, Inf
Magathan, W C, jr, Arty
Mathe, R E, CE
McBane, R B, AGC
McBride, R B, Inf
McCabe, E F, CE
Mehrtens, D J, CE
Mitro, M P, CE
Moore, T N, QMC
Myers, F W, jr, TC
Nethery, D M, Arty
Parfitt, H R, CE
Rhea, F W, CE
Riffe, J L, Inf
Sickler, R L, Inf
Smiley, R F, Inf
Tucker, W O, jr, Arty
Walbridge, J H, OrdC

To Captain

Christensen, J F, JAGC
Creonquist, H T, Inf
Donohoe, P J, CE
Ellis, C W, Inf
Emmert, R W, TC
Hobson, T B, jr, Arm
Johnston, R Y, Inf
Malhafer, H J, Inf
Osato, T, Arty
Phillips, E E, jr, TC
Prillaman, R L, Inf
Stewart, J W, SigC
Whitfield, M L, CE
Williams, E T, CE

To 1st Lieutenant

Reynolds, F P, 3d, CE
Rusiewicz, L L, MSC
Williams, J H, CE

To CWO, W-4

Andre, S, QMC
Ball, G H, SigC
Brown, B H, Inf
Davis, P F, SigC
Shpakowsky, A P, AGC
Young, R L, CE

To CWO, W-3

Banks, J C, OrdC
Dalton, J R, AGC
Desuta, F J, MI
Fox, R A, MI
Gooden, J H, SigC
Holmes, J D, AGC
Lally, R M, AGC
McCarthy, D E, TC
McMullen, L A, QMC
Redfield, C S, AGC
Rodes, W R, OrdC
Roggenkamp, J, AGC
Sluyter, H L, AGC
Ward, W R, AGC
Wise, C M, QMC

TEMP PROMOTIONS—

To 1st Lieutenant

Spund, J B, SigC
Stephenson, M E, jr, Arty
Benton, W B, jr, Inf
Boswell, J R, MI
Riley, H W, Inf
Hendrick, R D, jr, Arty
Brogi, D M, MI
Cobban, R A, TC
Willis, C L, MI
Campbell, C P, DC

To CWO, W-3

Adams, H R, JAGC
Baird, F B, AGC
Bertugli, R OrdC
Berwick, J F, MPC
Bolstad, H J, Arty
Boring, H OrdC
Brennan, J R, MPC
Brown, W H, SigC
Bullington, W T, CE
Campbell, H F, AGC
Carmack, G G, AGC
Chisman, T D, QMC
Christofani, N F, CE
Clark, J W, OrdC
Cordtz, J H, JAGC
Costello, E E, MI
Coward, A D, OrdC
Crawford, E S, AGC
Crawford, H H, MSC
Currey, C A, Arty
Dack, M F, OrdC
Dean, C J, CE
Derby, A C, OrdC
Donovan, J H, JAGC
Evans, J B, MPC
Forsythe, J V, CE
Foster, R H, OrdC
Frazee, L B, AGC
Funkhouser, E M, CE
Graffice, F I, MSC
Grant, G H, AGC
Grisham, H M, MSC
Hanlon, G T, QMC
Hargrove, C S, MI
Holland, J L, QMC
Honn, T F, AGC
Hulse, J V, sr, AGC
Humphrey, T, OrdC
King, H H, CE
LaVigne, F, jr, Arty
Leath, J G, OrdC
Loader, B O, AGC
Longo, A A, CE
Lyons, R G, MSC
Madsen, C A, AGC
Magee, R L, OrdC
Marble, C T, AGC
Marchionda, J, CE
McCoy, F W, AGC
McEachron, JF, OrdC
McGarvey, S E, QMC
Meadows, W R, CE
Minnix, E, AGC
Mitchell, W I, OrdC
Morris, C W, QMC
Morris, W R, AGC
Newhoff, M V, CmlC
O'Donnell, M J, OrdC
Pate, E H, CE
Peddicord, J D, CE
Peddy, R L, OrdC
Potter, L L, FC
Reed, W P, jr, CE
Rink, J A, AGC
Robertson, T, SigC
Sanford, W E, AGC
Sims, F A, QMC
Stille, W H, CE
Sutcliffe, H R, MPC
Throop, J C, SigC
Tirrell, G W, QMC
Torbert, E L, jr, OrdC
Trotter, I E, AGC
Trout, H E, QMC
Tucker, D W, TC
Vance, A E, AGC
Wheeler, H E, Arty
Willingham, A J, CE
Wilson, R F, OrdC
Zalaznik, E G, MSC
Ziegler, J D, Arty
Hubsch, E R, MSC
Jenkins, E L, SigC
King, F L, OrdC
Kleppen, N T, AGC
Koc, C J, OrdC
Lindenmuth, L A, AGC
Mabry, A W, QMC
Mahar, T B, AGC
Mardis, R L, OrdC
McCready, N J, AGC
McElwaney, T, OrdC
Miner, R P, AGC
Nees, L C, AGC
Nickus, V, AGC
Olshefski, A, OrdC
Overbay, C M, CE
Parayos, S, SigC
Parker, H C, AGC
Peloquin, N J, AGC
Popovich, E G, AGC
Rabbitt, R S, AGC
Redding, H R, AGC
Render, A J, OrdC
Riley, J F, AGC
Ritter, E S, AGC
Roberts, F E, QMC
Sheets, C W, CE
Sporing, G C, OrdC
Stackhouse, H J, AGC
Strebig, G K, CmlC
Armstrong, C T, AGC
Bartley, A P, AGC
Bartow, R F, FC
Beardsley, R E, QMC
Berry E I, WAC
Bertolet, A G, AGC
Blackburn, L, AGC
Breckenridge, L R, AGC
Breedlove, R E, QMC
Breznicky, J J, OrdC
Brown, M J, OrdC
Brush, A P, Arty
Callahan, J D, OrdC
Chapman, G M, CE
Clonts, J E, MSC
Delaney, T J, QMC
Dennis, R H, OrdC
Dewar, J R, QMC
Dorsett, W R, OrdC
Duncan, J D, QMC
Edwards, M C, OrdC
Farrington, P, jr, CE
Goring, H J, MPC
Graham, W D, AGC
Greening, E A, OrdC
Gunn, W D, MPC
Hansen, C H, AGC
Hardy, G C, AGC
Holt, M, AGC
Horton, E M, AGC

SEPARATIONS—

Wright, **Col** Frank H, Sig C; reverts to CWO, W-4, RA.
Feay, **Lt Col** Robert W, TC; reverts to CWO, W-2, RA.
Pulver, **Lt Col** Milton B, Armor; reverts to CWO, W-3, RA.
Donat, **Lt Col** Anthony D, AGC; reverts to CWO, W-4 RA.
Smith, **Maj** John R, QMC; reverts to CWO, W-2, RA.
Kopicki, **Maj** Chester F, Ord C; reverts to CWO, W-4 RA.
Misiewicz, **Maj** Chester C, CE; reverts to CWO, W-3 RA.
Brown, **Maj** Gerald E, MSC; reverts to CWO, W-3, RA.
Watts, **Maj** Clarence B, QMC; reverts to CWO, W-3, RA.
Mahon, **Maj** Joseph A, TC.
Sanchez-Quinones, **Capt** Alberto E, MC.
Frazer, **Capt** Donald D, Arty.
Dubose, **Capt** Burns B, QMC; reverts to CWO, W-4, RA.

—Continued on next page

These are just a few of the items of complete telephone service. A package can be made up for your own particular needs at home or in the office.

A Bigger Package of Telephone Service

New services and equipment have been developed to meet trend to greater comfort and convenience

One of the most significant developments of recent years has been the great increase in comforts and conveniences for more and more people.

Recognizing the trend and alert to it, the telephone companies have been accelerating their efforts to find out, and anticipate, what people want and provide it at a reasonable price. The result is a wholly new concept of what is meant by telephone service.

Where formerly it was thought of as just one black instrument, the modern trend is toward a number of telephones at convenient places around the house.

We have helped this new concept by making new style telephones available, along with color, and with spring cords, illuminated dials, volume control, etc.

But the main reason for the success of the idea is that people have found that there is no greater aid to new convenience and comfort than adequate telephone service.

In offices, as well as homes, there is now a much bigger package of telephone service available for everyone.

Working together to bring people together
BELL TELEPHONE SYSTEM

Army Orders

From preceding page—

Schramm, **1st Lt** Gordon E, Sig C.
Brumbaugh, **1st Lt** Granville M, jr, Inf.
Cobb, **1st Lt** Philip A, Armor.
Correa-Cruz, **1st Lt** Herminio, Inf.
Ortiz-Gordils, **1st Lt** Humberto, Inf.
Schneider, **1st Lt** Kenneth G, jr, CE.
Way, **1st Lt** Frank J, Sig C.
Feucht, **1st Lt** Otto J, jr, Armor.
Kaplan, **1st Lt** Morton M, Sig C.
Bird, 1st Lt Thomas H, CE.
Garcia, **1st Lt** Eleazar, Arty.
Cooper, **1st Lt** Charles G, Ord C.

BRANCH ASSIGNMENTS—

Dulk, **1st Lt** George A, Armor, Co D 2d Armd Cav, Ft Meade, Md; trf fr Armor to Ord C.
Parkinson **1st Lt** William H R, Inf, Co I 28th US Inf Regt, APO 176, New York, NY.
Thompson, **1st Lt** Theodore E, Inf, Co C 20th Inf Regt, APO 832, New Orleans, La; trf fr Inf to CE.
Cobb, **2d Lt** John E, Cml C Trans Tng Comd, Ft Eustis, Va; trf fr Cml C, to TC.

DESIGNATED ARMY AVIATORS—

Senior Army Aviators:

Mahan, **Capt** Roger J, Arty, NG.
Meares, **Capt** Jimmy G, Sig C.

ADVANCED ON RET LIST—

Routt, **M/Sgt** Raymond J, adv to Capt.
Whates, **M/Sgt** John, adv to Capt.
Wright, **M/Sgt** John W, adv to Capt.
Frazier, M/Sgt Ray A, adv to WOJG
Smith, **M/Sgt** Lynn C, adv to 1st Lt.
Lanning, **Sfc** Robert F, adv to M/Sgt.
Valdez, **Pvt** Estegan, adv to Cpl.
Corley, **Pvt Edward** J, adv to Pfc.

EM RET AND TRF TO USAR—

Harvey, **M/Sgt** C S
Funkhouser, **M/Sgt** J S
Jones, **Sgt** J P
Lanning, **MSP** R B
Blake, **Sfc** C L
Sanchez, **Sfc** F C
McSwain, **M/Sgt** H C
Fritz, **M/Sgt** J E
O'Hara, **M/Sgt** T J, sr
Wright, **M/Sgt** H H
Horling, **Sgt** J
Krousey, **M/Sgt** W C
Huggett, **M/Sgt** E S
Lee, **M/Sgt** R K
Cook, **M/Sgt** R E
Gauthier, **M/Sgt** G B
Maupin, **M/Sgt** W
Melton, **M/Sgt** R E
Moses, **M/Sgt** H
Nelson, **M/Sgt** J M
Silver, **M/Sgt** J O
Sullivan, **M/Sgt** F J
Thompson, **M/Sgt** T A
Goldenberg, **M/Sgt** A H
Wright, **Sgt** L C
Sherrill, **M/Sgt** J E
Rodenberg, **M/Sgt** E F
Blair, **M/Sgt** T W
Deebach, **Sfc** R M
Burnett, **M/Sgt** V E
Gavigan, **Sfc** C L
Thompson, **Sfc** J B
Foronda, **M/Sgt** C
Kritchen, **Sfc** J J
McDougall, **Sfc** H L
White, **Sfc** T
Lucander, **Sgt** V
Morrison, **Sp2** R B F
Light, **M/Sgt** J M
Wilson, **M/Sgt** W C
Lindsey, **M/Sgt** J T
Shelton, **M/Sgt** R F
Loudin, **Sfc** H G
Nicholson, **Sfc** H C
Slater, **Sfc** M

ENLISTED MEN RETIRED—

Whalen, **Sgt** R A
Criswell, **M/Sgt** C B
Frost, **Sp3** M E
Yakcsy, **Sgt** W
Irish, **Sgt** J H
Kelly, **Sgt** J A, jr
Clark, **M/Sgt** D R
Harris, **Sgt** C E
Schwarz, **Sfc** R C
Donoval, **M/Sgt** E
Harcrow, **M/Sgt** J H
Bushinger, **Pfc** R S
Gulles, **Sfc** M M
Galandio, **Sgt** E A
Estoesta, **M/Sgt** R R
Buchanan, **Sgt** R Q
Chiles, **Sgt** C C
Cunningham, **Sgt** F N
Lewis, **Pfc** J H
Wright, **Pfc** A G

EM TO TEMP DISAB RET LIST—

Robinson, **Pfc** D W
Lay, **Pvt** R H
Barton, **Pfc** R S
Ivey, **Sgt** J K
Clinkscales, **Sp3** C
Velazquez-Rodriguez, **Pfc** N
Morelli, **Pfc** M
Shrewsbury, **Pfc** C R
Greenberg, **Pvt** B
Hawkins, **M/Sgt** J E
Emery, **Pvt** K C
Gideon, **Pfc** B R
Mattingly, **Pvt** P R
Villani, **Pfc** F P
Neaves, **Sgt** M A
Moses, **Cpl** F
Pankhurst, **Sp3** D E
Kerns, **Pvt** G H
Bautista, **M/Sgt** P G
Duncan, **Sgt** G
Merrill, **Sgt** V G
Aldridge, **Sp2** W J
Maddox, **Sp2** E F
Guinilling, **Sp2** T
Camp, **Pfc** G C, jr
Johnson, **Sfc** R E
Dever, **Sfc** B S, jr
Davenport, **Sp3** D W
Crosland, **Sp2** P E
Heinz, **Sp2** W P
Tody, **Sp3** R V
Britt, **M/Sgt** T W, in of 1st Lt

EM REMOVED FROM TEMP DISAB RET LIST—

Faulkner, **Sgt** J
Anderson, **Cpl** W J
Ashmore, **Cpl** K E
Davis, **Pfc** G R
Wommack, **Pfc** J
Sizemore, **Sgt** W
Finch, **Sgt** C E
Stavor, **Cpl** M
Ginyard, **Pfc** D
Gleason, **Pvt** W P, and disch
Kimble, **Pfc** D J, and disch
McFadden, **Pfc** S
Murico, **Pvt** T E
Booker, **Cpl** F E
Nelson, **Cpl** D E
Wayland, **Pfc** R L
Burgess, **Sgt** A A
Mello, **Cpl** M S
O'Riordan, **Cpl** J J
Rodriguez, **Sp3** C
Rodriguez, **Pfc** O G
Ogle, **M/Sgt** G C, and disch
Williams, **Cpl** L J
Davenport, **Pfc** A L, and disch

U. S. AIR FORCE ORDERS

James H. Douglas, jr.—Secretary of the Air Force
—Under Secretary of the Air Force
Dudley C. Sharp—Assistant Secretary (Material)
Lyle S. Garlock—Assistant Secretary (Financial Management)
David S. Smith—Assistant Secretary (Manpower, Personnel & Reserve Forces)
General Nathan F. Twining—Chief of Staff

GENERAL

Kuter, Laurence S, fr Hq FEAF, APO 925, SF, fr dy as Comdr, FEAF; to Hq Pacific AF, APO 953, SF, for dy as CINC, Pacific AF, eff 1 Jul 57.

MAJOR GENERAL

Wright, (Brig Gen) Stuart P, fr Hq Rome Air Devel Cen, ARDC, Griffiss AFB, NY, fr dy as Comdr, Rome Air Devel Cen; ret in gr of BrigGen, & adv to gr of MajGen, eff 30 Jun 57.

BRIGADIER GENERAL

Porter, Harry C, prev ors re his rsg fr Hq 3079th Avn Dep Wg, AMC, Wright-Patterson AFB, O, fr dy as Comdr, 3079th Avn Dep Wg, to Hq Pacific AF, FEAF, APO 953, SF, IATR "to Hq Pacific AF, APO 953, SF."
Moseley, Lawson S, jr, fr Hq USAF, Office, DCS/O, Wash, DC, fr dy as Ch, War Plans Div, & add dy as Dep Dir of Plans; to Hq Pacific AF, APO 953, SF, for dy as Asst CofS, Plans, NLT 20 Jul 57.
Smith, Dale O, fr Hq USAF, Directorate of Plans, DCS/O, Wash, DC, fr dy as Ch, Policy Div; to dy as Asst to Dir of Plans, w/dy sta APO 616, NY, NLT 16 May 57.
Maxwell, Alfred R, fr Hq Rome AF Dep, Griffiss AFB, NY, fr dy as Comdr; ret, eff 17 May 57.
Mitchell, Clyde H, fr Hq AMC, Wright-Patterson AFB, O, fr dy as Dep Dir for Produc; to Hq Rome AF Dep, AMC, Griffiss AFB, NY, for dy as Comdr, Rome AF Dep, NLT 1 Aug 57.

COLONEL

D'Amore, Adanto A S, Tinker AFB, Okla, to 3345th USAFH, ATC, Chanute AFB, Ill, for dy as Comdr.
Fr Wash, DC, to sta indicated:
Lyle, William H, ACSC, AU, Maxwell AFB, AU, Maxwell AFB, Ala.
Cairns, Douglas M, Hq 1002d Insp Gen Gp, Hq Comd, USAF, Norton AFB, Calif.
Johnson, Kenneth B, 3700th USAFH, ATC, Lackland AFB, Tex.
Krebs, Frank X, Hq Tech Tng AF, ATC, Gulfport, Miss.
Wall, Clement J, Hq AU, Maxwell AFB, Ala.
Holt, James W, Hq ADC, Ent AFB, Colo.
Jaynes, Roy A, Hq AMC, Wright-Patterson AFB, O.
Crain, John C, 1st Msl Div, ARDC, Los Angeles, Calif.
Fr Hq USAF, Wash, DC, to ICAF, Ft McNair, DC, to attend 1957-58 Cl:
Baker, Robt B, jr
Gustafson, Roy W
Lawhon, Brooks A
O'Bryan, C L, jr
Rogers, Robert J
Smith, Leo B
Watson, Ralph J
Wray, Robert M

LIEUTENANT COLONEL

Maguolo, America T, Robins AFB, Ga, to Pnts Sq Sec, 3810th USAFH, Maxwell AFB, Ala.
Anderson, Herbert K, Ent AFB, Colo, to Hq 65th ADiv (Hq 16th AF), SAC, APO 285, NY.
Tennant, Charles W, Hill AFB, Utah, to Hq AMC, Wright-Patterson AFB, O.
Fr Wash, DC, to sta indicated:
Moore, Henry N, Hq 314th ADiv, FEAF, APO 970, SF.
Hill, Albert R, Hq AF Cambridge Rsch Cen, ARDC, Laurence G Hanscom Fld, Mass.
Mann, Edward M, Hq Crew Tng AF, ATC, Randolph AFB, Tex.
Lewis, George D, dy sta Boeing Airplane Plant Office, Wichita, Kans.
Mason, William H, Hq 3610th Nav Tng Wg, ATC, Harlingen AFB, Tex.
Kelly, Benjamin F, dy sta Lockheed Acft Corp, Ga Div, Marietta, Ga.

MAJOR

Shepherd, Wilbur W, Brookley AFB, Ala, to Hq USAF, Wash, DC.
Bloomfield, James W, Brookley AFB, Ala, to dy sta Detroit Air Procurement Dis, w/-OPLOC Grand Rapids Air Procure Office, Mich.
Fr Wash, DC, to sta indicated:
Alden, Robert E, Hq 4756th Air Def Gp, ADC, Tyndall AFB, Fla.
Peterson, Ernest C, dy sta AF CAP Lsn Office, Nev Wg, Reno, Nev.
McFarland, James W, 1125th USAF Fld Act Gp (Air Tech Intel Cen), Hq Comd, USAF, Wright-Patterson AFB, O.
Parker, James F, 1611th Air Term Sq, MATS, McGuire AFB, NJ.

CAPTAIN

Conner, Albert W, Wright-Patterson AFB, O, to 66th Tac Recon Wg, APO 130, NY.
Lavigne, Ralph J, Robins AFB, Ga, to 7th Comm Const Sq, AMC, Hill AFB, Utah.
Rhinehard, Charles A, jr, Wash, DC, to Hq 3565th Nav Tng Wg, ATC, Jas Connally AFB, Tex.
Kemp, John N, Wash, DC, to dy sta Det 155 (Univ of Miami), Coral Gables, Fla, for dy as Asst PofAS.
Caughlin, Michael J, Hq 3525th Cmbt Crew Tng Wg (Ftr), ATC, Williams AFB, Ariz.
Ziccarello, Jess V, Caldwell, NJ, to 81st Ftr Bmbr Wg, APO 755, NY.

1st LIEUTENANT

Hammond, William N, Hill AFB, Utah, to 11th Tac Recon Sq, APO 328, SF.
Harlan, Edgar F, jr, Hill AFB, Utah, to 1170th Fgn Msn Sq, APO 63, SF, for dy w/AF Sec, MAAG, Taiwan.

FORMER ORDERS REVOKED—

Davis, Col William M, prev ors re his rsg fr Wash, DC, to Hq AWC, AU, Maxwell AFB, Ala, revo.
Moose, CWO-3 Samuel L, prev ors re his ret fr Hq 823d AB Gp, SAC, Homestead AFB, Fla, revo.
Carson, CWO-2 John F, prev ors re his hon disch, revo.

FORMER ORDERS RESCINDED—

Crain, Col John C, prev ors re his rsg fr Wash, DC, to 1st Msl Div, ARDC, Los Angeles, Calif, resc.

RETIRED—

Scott, Col Russell, fr Hq Middletown Air Mat Area, AMC, Olmsted AFB, Pa.
Hunter, Lt Col James, fr 2273d Selec Svc Sq, ConAC, Mitchel AFB, NY.
Veiliard, Lt Col Paul G, fr Hq USAF, Office, AAG, Wash, DC.
Morales, Maj Frank J, fr 1100th USAFH, Hq Comd, USAF, Bolling AFB, DC.
Warne, Maj Kelsie R, for 3700th USAFH, ATC, Lackland AFB, Tex.
Stephens, Maj Roger W, fr Hq 1090th USAF Sp Rep Wg, Hq Comd, USAF, Sandia Base, NMex.
Gephart, Maj Howard J, in gr of LtCol; fr Hq USAF, Dir of Manpower & Organization, DCS/O, Wash, DC.
Goldberg, Maj Earl, in gr of LtCol; fr 4017th Cmbt Crew Tng Sq, SAC, Castle AFB, Calif.
Martin, Capt Elroy A, fr 5039th Trans Sq, AAC, APO 942, Seattle, Wash.
Kasco, Capt Mike, in gr of Maj; fr 2266th Pers Process Sq (AF Rtn), ConAC, Manhattan Beach AF Sta, NY.
Boyd, Capt Donald R, fr 2349th USAFH, ConAC, Parks AFB, Calif.
MacBryde, Capt Benjamin T, fr 3700th USAFH, ATC, Lackland AFB, Tex.
Yatteau, CWO-3 Donald F, fr Det 2, 6th Wea Gp, MATS, Robbins AFB, Ga.
Culbertson, CWO-2 David, fr 1005th Sp Inves Gp (Insp Gen), Hq Comd, USAF, Wash, DC.
Stephens, CWO-4 (W-3) Lloyd E, in gr of W-4; fr Hq 2225th Pers Process Gp (AF), ConAC, Manhattan Beach AF Sta, NY.
Swan, CWO-3 John L, fr Hq ConAC (NARS), Air Res Rec Cen, Denver, Colo.
Seberle, CWO-3 Harold J, fr 506th Armament & Electronics Maint Sq, SAC, Tinker AFB, Okla.
Smith, CWO-2 George M, jr, fr Hq 3525th Cmbt Crew Tng Wg (Ftr), ATC, Williams AFB, Ariz.

OFFICERS TO TEMP DISAB RET LIST—

McElhinney, Capt Thomas C, fr 2750th USAFH, AMC, Wright-Patterson AFB, O.
O'Brien, 1st Lt Edward T, fr 1072d Med Svc Sq, Hq Comd, USAF, Walter Reed AMC, Wash, DC.
Stallings, 1st Lt Maurice R, jr, fr 3700th USAFH, ATC, Lackland AFB, Tex.
Brel, 1st Lt Wilbur H, jr, fr 3750th USAFH, ATC, Sheppard AFB, Tex.

OFFICERS FR TEMP DISAB RET LIST—

Eiesland, Capt Harlan A, & ret.
Moran, Capt James R, jr, & ret.
Perdue, 1st Lt Robert E, & ret.

RESIGNED—

Gentzler, Capt Robert F
Grillo, Capt (1st Lt) Gino P
Stanley, 1st Lt Dolores
McFadden, 1st Lt Glenn H

PERMANENT PROMOTIONS—

To Lieutenant Colonel

Cameron, George J (ChC), w/DR 29 Apr 57.

To Major

Donohue, John E, w/DR 25 Apr 57.
Cook, Eugene D, w/DR 26 Apr 57.

W/DR 29 Apr 57

Smith, Lewis C
McPherson, S O, jr
Cashman, William J
Mallard, Thurston N
Sneed, William O
Vigtmann, Frank L
Kaufman, Richard H
Fantone, Wm H, jr
Williams, J B, jr
McDonnell, Charles E
Shultz, Chas Y, jr
Phillips, William L
Bachmann, F E, jr
Benne, Louis
Cook, Chas E, jr
Mason, John J
Fowler, James F
King, William H, jr
Stotts, Allan H
Rawls, Don M
Wesley, James R
Riggs, Francis H
Dodson, Claude B
Frey, George J, w/DR 30 Apr 57.

W/DR 1 May 57

Canestrari, Gisto
Holcomb, Robert J
Brooks, James G
McFann, H Miles

To Captain

Cornyn, John, (DC), w/DR 13 Apr 53.
Pierard, Albert A, (MC), w/DR 2 May 54.
Silvernail, William I, jr, (MC), w/DR 6 Jun 54.
Wiese, Frederick W, (MC), w/DR 12 Jun 54.
Pollack, Howard M, (MC), w/DR 14 Jun 54.

W/DR 8 Sep 54

Hicks, R H, (DC)
Stansbury, B E (DC)

Steck, Willard D, (MC), w/DR 5 Oct 54.
Sadin, Harold C, (MC), w/DR 2 Jun 55.

W/DR 7 Jun 55

Waters, Raymond O, (MC).
Keefer, William L, jr, (DC).
Waters, Raymond O, (MC).
Klaeser, Ray L, (DC), w/DR 10 Jun 55.
Miller, Edward F, (DC), w/DR 14 Jun 55.

W/DR 16 Jun 55

Chase, Ned B, jr, (MC).
Susat, George G, (MC).
Finlay, William C, (MC), w/DR 30 May 56.

W/DR 1 Jun 56

Teagle, E H, (MC).
Rosenow, K G, (MC).
Stagg, P A, (MC).
Williams, Marion J, (MC), w/DR 2 Jun 56.

W/DR 4 Jun 56

Malachowsky, M N, (MC).
Fitzsimons, L E, jr, (MC).
Gritti, E J, (MC).
Barnes, William B, (MC), w/DR 5 Jun 56.
Jones, Carlton E, (MC), w/DR 6 Jun 56.

W/DR 8 Jun 56

Denny, W F, (MC).
Clay, J R, (MC).
Collins, G P, (MC).
Shaw, J L, (MC).
Smoak, H W, jr, (MC).
Akers, D M, (MC).
Smith, Robert E, (MC), w/DR 9 Jun 56.

W/DR 10 Jun 56

Anderson, R W, (MC).
Hartley, L J, (MC).
Taylor, E R, (MC).

W/DR 13 Jun 56

Tindall, L E, (DC).
Dominy, D E, (MC).
Little, B R, (MC).
Dean, G E, (MC).
Houle, Dudley B, (MC), w/DR 14 Jun 56.

W/DR 15 Jun 56

Krecke, C F, (MC).
Whitehurst, W R, jr, (MC).
Wilhite, G E, (MC).
Dinmore, R C, (MC).
Newquist, R E, (MC).
Poppell, Jay H, (MC), w/DR 18 Jun 56.
Crawford, Perry F, (MC), w/DR 30 Au 56.
Head, Edward M, w/DR 29 Apr 57.
Coubrough, John, jr, w/DR 1 May 57.
Cooper, Arthur S, w/DR 2 May 57.

To 1st Lieutenant

W/DR 28 Apr 57

Hamman, Gene E
Streit, John E
Howard, Sommers I
Penikas, Vincent T, w/DR 30 Apr 57.
Massey, Billie J
Einstein, Hans A

To CWO-4

Renno, William F, w/DR 25 Apr 57.
Baines, William O, w/DR 26 Apr 57.
Venable, Benton R, w/DR 27 Apr 57.
Fallon, Robert B, w/DR 28 Apr 57.
Meserve, Joseph M, w/DR 29 Apr 57.
Richards, Howard F, w/DR 30 Apr 57.
Allen, Hiram M, w/DR 1 May 57.
Dick, Joseph E, w/DR 2 May 57.

To CWO-3

Jenkins, Hugh L, w/DR 25 Apr 57.
Knudtson, Merlin H, w/DR 26 Apr 57.
Floundlacker, Morris J, w/DR 27 Apr 57.
Baxter, Robert G, w/DR 28 Apr 57.
Collins, James A, w/DR 29 Apr 57.
Johnson, Harold W, w/DR 30 Apr 57.
Mons, Thomas H, jr, w/DR 2 May 57.

TEMPORARY PROMOTIONS—

To Colonel

Ledgi, Richard G
Zachmann, Robert F
Dupont, Rene G
Fancher, Robert E
Philpott, Jammie M
Scott, William F
Bowley, Albert J
Latella, John J
Lulejian, Norair M
Dougherty, Russell E
Westberg, Leslie J
Payne, George N

To Lieutenant Colonel

Neurauter, Lloyd J, (VC)
Pomphrey, Patrick J, (MSC)
Wichman, John W, (MC)
Martin, A G M, 3d, (MC)
Eggersten, Paul F, (MC)
Mebane, John C, (MC)
Green, Harry C, jr
Fenno, Richard M, (MC)
Osetinsky, Venedict M, (MC)
Smith, Dasil C, (MC)
Morgan, Robert F, (MC)
Vanvranken, Eugene E, (MC)
Barnum, Ferdinand, (MC)
Hessberg, Rufus R, jr, (MC)
Greene, Sidney
Erickson, Orin H
Horrocks, John T
Steinkrauss, L W
Gibson, Marion B
Marriott, William B
Wilson, Stephen C
Prochoroff, George
Wells, Mac C
Abraham, Bruce H, jr
Smolen, Michael
Thornhill, Howard A
Cleland, Enos L, jr
Henderson, F D, jr
Anding, Marvin E
Smiley, O L
Meredith, William T
Hatley, Hubert M
Davis, William C
Rhodes, George
Johnson, John R, jr
Miller, Clair R
Guy, Roy E
Leighty, Claude C
Carlson, Donald D
Tinney, Frank
Glaugh, Alden G

To Major

Spada, Frank J, (MC)
Caris, Timothy N, (MC)
Norton, John B, (MC)
Bos, Norman C, (MC)
Ritzinger, F R, jr, (MC)
Parapid, Nicholas V, (MC)
Gallespie, Carroll C, jr, (DC)
Calomeni, A A, (DC)
Peer, Wayne A, (DC)
Runco, Joseph G, (DC)
Moe, Douglas F, (VC)
Verplank, Maurice S, (VC)
Phelps, Gene C, (VC)
Crandell, Robert A, (VC)
Houk, Donald C, (VC)
Brady, Joseph C
Robinson, Marion M
Lawhon, V B, jr
Kenny, Edward W, jr
Smith, William Y
Ritchie, Charles R
Whalen, Edward C
Werderman, Charles J, (MSC)
Broadway, Charles B, (MSC)
Loebig, Gordon F, (MSC)
Cochers, Thomas L, (MSC)
Moynihan, Julia R, (WMSC)
Rolfe, Wilson
Thomas, William H
Smith, Morris E
Bjorgen, Leonard L
Parr, Ralph S, jr
Garrett, Warren H
Rose, Boone, jr
Howard, Murray
Bessler, Joseph F
Radick, Ross M
Maxfield, Arthur
Lucas, Frank C
Vautherot, Harry R
Walker, James D
Bressler, Ray B, jr
Tunno, David A
Stephens, Henry M
Lengnick, Roger H
Quirk, William T
Smith, Walter A, jr
Jones, Virgil L
Biggs, Buford B
Mulanax, Arthur G
Collens, John W, 3d
Taylor, Robert N
Waite, John K
Taylor, Clyde V
Mislaszek, John J
Bare, Merle M
Burrows, William C
Lynch, William H
Capps, Robert S
Haug, Lloyd F
Woford, Charles B
Tarpley, Joe F
Brower, James M
Holladay, Andrew B

MC

Detreville, R T P
Powell, George W
Bratt, Harry R
Carrie, Edward H
Rosewall, Charles R
Fullam, Richard G
Moffatt, Keith
Odland, Lawrence T
Cutter, James A
Cappelluzzo, V P
Wiese, Frederick W
Roads, Wesley A
Coles, John E
Stone, John H
Turpin, William R
Stuteville, James H
Harmon, John B
Wallace, William E
Boyd, Joe W
Orth, John S
Ring, Dean M
McCann, Robert J
Woosley, H E, jr

DC

Stewart, Kenneth L
Coons, George F
Vernino, Daniel M
Logan, Franz W
Shannon, Ira L
Chappell, Robert P
Mahan, Charles J
Ridgley, Charles D
Hayes, Robert W
Forgie, Robert W
Samaha, Francis J

To Captain

Ludium, William J, (ChC)
Hyson, Juanita A, (WMSC)
Lindberg, Wilma J, (WMSC)
Stack, Philip D, (ChC)
Chaska, Shirley M, (WMSC)
Gray, Fred W
Walls, Ernest S
Ashe, Mary E
Kucharczyk, E C
Poole, Leriine
Disch, Thomas H, jr
Elmendorf, E T, jr
Walters, Marvin L
Reynolds, Marc C
Hegler, Dan H, jr
Wright, Monte D
Hoke, Herman A
Fish, Gordon S
Stare, George M
Wilson, Jacques M P
Richerson, L G
Freeman, F C, jr
Watterson, Paul D
Bakke, Thomas N
Outlaw, W D, jr
Proctor, David P, jr
Jones, Aldred W
Halla, Ralph W
Beck, Joseph C
Randerson, John T
Grant, Robert R
Rabon, Marion V
Carr, Warren D
Morbeck, Walter J
Clark, John W
Spellings, L H, III
Tapper, Thomas T
Knight, Jack C
Thompson, K L
Greene, Wayne P
Shields, William L, jr
Hester, Harold H
Schlagal, Robert C
Vaslef, Nicholas P
Richardson, D L
Austin, Joseph C
Sweeney, Charles F
Winger, Robert F C
Young, Edward D
Jones, Hilton P, jr
Saxer, Richard K
Stephens, John P
Bell, Robert G
Johnson, Roger W
Gammell, Robert D
Ortiz, Marvin
Boone, Daniel
Tomchesson, T J
Wingerson, R C
Rider, Graham W
Baumwell, Karl R
Vance, Alonzo A, jr
Welch, Jasper A, jr
Graham, William R
Matthews, Edward K
Griffin, Donald M
Cook, Jack W
Bower, Joseph E
Puffenbarger, E S
Dean, William E
Pahre, Elmer G
Hurley, Alfred F
Taylor, Harry K
Boyd, Warren J
Stratton, Charles B
Simonet, Kenneth A
Smith, William A
Dodson, Clinton F, jr
Reder, Lloyd O
Naber, Gerald J
Hunt, Howard E
Carey, Gerald J, jr
McInerney, J E, jr
Erdle, Philip J
Cochran, Gladys I
Bakken, Elvira C
Bivens, Janet L
Volkenant, Mary J
Gallo, Rose M
Sanson, Marion H
Simon, Barbara P
Murphy, Elaine D
Mashburn, Mary M
Wilson, Jeanne B
Doerig, Idonna L
Truitt, Ernestine S
Veitch, Janet
Chastain, Arie V
Wall, Marion J
Green, Billie B
Hottinger, Arlene R
Caraballo, Maria M
Dorsey, Belle E
Zirkle, Robbie J
Oden, Margaret M
Dean, Catherine E
Kunkel, Elma O
Cichetti, Ann M
Gray, Geraldine J
Schoepke, Luella M
Chouteau, Martha N
Erb, Martha V
Beal, Lydia L
Kast, Dorothy M
Adam, Patricia L
Borsa, Nellie C
Johnson, Elin L
Milner, Patricia L
Clark, Mary A
Candello, Lorrain M
Venturo, Marie A
Cruse, Annie H

To 1st Lieutenant

Areeda, Phillip E
Lyons, Dennis G
Nelson, Thomas F
Richards, Donald L
Anderson, Richard B
Holthaus, Thomas J
Riley, Patrick J
Wendy, Charles M, jr

To CWO-4

Lampton, Hobart T
Smith, Russell E
Pardue, Dennis F
Giegoldt, Charles H
Choka, Norman F
McNutt, Niles

To CWO-3

Pearson, Augustus L
Hughes, Cassida
Chappell, Orton K
Core, William E
Keefe, Donald D
Riddle, Herbert C
Parker, Myron F
Downing, Ossa B, jr
Smithers, Charles J
Macon, Howard B
Lyde, Nolen A
Irvine, William C
Albrecht, Arthur W
Suiter, Burton E
Reynolds, Stephen H

REGAF PROMOTIONS CONFIRMED—

Colonel

Gould, Robert A, jr
Pike, Harry M
Quinn, Robert J, jr
Randall, Wilmer A

Major

Henry, James E, (MSC)
Bartel, Harry C
Chapman, Harman E
Dawson, Theodore E
Gassler, John
Kocel, Edward P
Korbol, Clifford O
Orme, Griffith
Porter, F S, jr
Smith, Clyde H
Stewart, Dale F
Tift, Ralph E
Tucker, Claude J
Whalen, Daniel J
Wright, Charles F

Captain

Hill, Edgar H
Showers, Clarence E
Hoffman, Robert W
Kelley, Robert G, (MSC)
Schoning, John B, (ChC)

1st Lieutenant

Allen, Owen W, jr
Branz, Michael H
Belford, Willis A, jr

HONORABLY DISCHARGED—

Asmussen, Maj Carl E.
Madsen, Capt Parley W, jr.
Sinko, 1st Lt (2d Lt) Stephen J.
Ames, CWO-2 Robert N.

SEPARATIONS—

Vijande, 1st Lt J P
Shea, 1st Lt M W J
Wood, 1st Lt B R
Madias, 1st Lt N G
Alltop, 1st Lt J H, jr

CORRECTION—

Till, Jacobr R, prev ors re his perm prom to gr of Col, IATR "Till, Jacob R."
Chapman, Herman E, prev ors re his perm prom to gr of Maj, IATR "Chapman, Harman E."
McDonnel, Edward J, prev ors re his temp prom to Maj, IATR "McDonnell, Edward J."
Reagan, Cheste H, jr, prev ors re his temp prom to Capt, IATR "Reagan, Chester H, jr."

AIRMEN RETURNED TO RET STATUS—

Cambron, M/Sgt Jack C.

AIRMEN TRF TO AFRES & ASG INACT STATUS—

Linson, M/Sgt T, jr
Leyden, M/Sgt T J
Hall, M/Sgt M J
Syfrett, T/Sgt C S
Hudec, S/Sgt M P
Galloway, S/Sgt H W
Attaway, M/Sgt O H
Czyz, M/Sgt E J
Donahey, M/Sgt H B
Lathon, M/Sgt P B
Lesniak, M/Sgt W
Gadd, A/3C R E
Lane, A/2C W S
Coker, M/Sgt C H
Smith, M/Sgt W A
Brown, M/Sgt L C
Burroughs, M/Sgt K T
Doddato, M/Sgt A J
Foley, M/Sgt J K
Johnson, M/Sgt R C
Orand, M/Sgt J C
Ratowski, M/Sgt J

RETIRED—

Julian, M/Sgt F F
Bowles, T/Sgt W T
Chandler, M/Sgt L L
Carter, A/1C J K
Lewis, A/3C Willie
Boody, A/1C R P
Knapp, A/2C Arthur
Phifer, A/2C C W, jr
Lachance, M/Sgt E T
Wilson, A/2C E L, in gr of A/1C
Brooks, A/2C L H
Thompson, A/2C W G
Smith, A/3C R E
Davis, S/Sgt W D
Readman, A/1C B R
Goff, A/2C C D
Stimpson, A/2C W G
Foster, A/3C R W
Millard, A/3C R C
Pate, A/3C F E
Couet, A/3C C R
Everett, A/B James
Edgens, M/Sgt J A
Guerra, A/2C Noe
Twaddle, M/Sgt G M
Crow, T/Sgt J D
Grace, M/Sgt Vernon
Eustace, A/3C C R
Henry, A/3C L V
Wier, A/1C R A

AIRMEN TO TEMP DISAB RET LIST—

Nicholson, S/Sgt J W
Chandler, A/2C H W, jr
McWhorter, S/Sgt K R
Wilson, A/3C B H
Weston, A/1C B L
Jones, A/3C D L
Kosten, A/1C C T
Zien, A/2C H E
Carpenter, A/2C V G
Ledbetter, A/1C W H
Young, A/2C D E
Smith, A/B R E
Graves, A/1C R L
Fernandez, A/2C S
Graf, M/Sgt H F, in gr of 1st Lt
Jones, T/Sgt Billie
Rogers, A/1C E C
Rosa, A/2C Felipe
Simon, A/2C R C
Christensen, A/2C J J
Dial, A/2C C E
Mixon, A/2C H O
Sawyer, A/2C R T
Williams, M/Sgt O L
Young, T/Sgt B D
McDonough, S/Sgt J W
Chapman, A/2C D R
Searles, A/B C E
Farrow, A/1C Earl
Brown, A/3C J O
Adams, M/Sgt C F
Washington, A/3C W L
Harris, A/2C D L
Tripp, A/3C W E

AIRMEN FR TEMP DISAB RET LIST & DISCH—

Barton, A/1C R W
Skogen, A/3C J A
Koch, M/Sgt F A
Berg, S/Sgt H J, jr
Canham, S/Sgt A J
McCarty, S/Sgt W J
Buckles, A/1C W H
Morrison, A/1C D L
York, A/1C O H
Danley, A/2C W C
Green, A/2C J A, 3d
Stoots, A/2C N E
Combs, A/3C Joe
Bowers, S/Sgt W F
Marsh, S/Sgt Cleve
Reinhardt, S/Sgt H W
Attaway, A/1C W E
Dube, A/3C M J
Pease, A/3C R W
Bendt, A/B H J
Volek, S/Sgt D V
Ashford, T/Sgt D
Crowther, S/Sgt H S
Jones, A/B I O

U. S. MARINE CORPS ORDERS

Commandant—General Randolph McC. Pate
Asst. Commdt.—Lt. Gen. Verne J. McCaul

COLONEL

Calhoun, Otis V, MCAS, Miami, Fla, to 3d Mar Div.

LT COLONEL

Callaham, Donald S, 1st Mar Div, to MarPac.
Lemarie, Paul A, jr, HqMC, to 1st MAW.
Norton, Kirt W, 1st Mar Div, to MarPac.
Dees, Harry C, 2d MAW, to FMFLant.

MAJOR

Blanchard, Don H, HqBn, HqMC, to MCS, Quant.
Davis, Jefferson A, jr, AirFMFPac, to MAD NABTC NAS, Pncla.
Dzialo, Edward W, Oberammergau, Germany, to MCS, Quant.
Evans, Robt C, MCB, CamLej, to Admissions & Registrar, Tenn Polytechnic Institute, Cookeville, Tenn.
Lewis, Ralph H, MCS Quant, to Admissions & Registrar, Univ of Maryland, College of Mil Science, College Park, Md.
Rouse, Robert, 2d, MAW, to Intcp Controllers Crse, Tyndall AFB, Fla.
Saxon, Thomas J, jr, MCAAS, Beaufort, SC.
Wood, Paul A, 2d Mar Div, to MCB CamLej.
Rowlett, Guy W, MCS, Quant, to CinCPacFlt.
Doehler, William F, MCS, Quant, to Chf of Mission American Embassy, Beirut, Lebanon.

To NaTest Cen NAS, PaxRiv, Md

Bronleewe, Loren K, 2d MAW.
Hayton, Robert G, AirFMFPac.
Green, Carlton M, MCS, Quant.
Reed, Edwin O, MAD NAS Pncla.

CAPTAIN

Hayes, Winford D, AFSWP Sandia Base, Albuquerque, NMex, to AirFMFPac.
Sloan, James A, Aberdeen Pr Gr, Md, to Hq Bn, HqMC.
Johnson, Howell J, MCB, CamLej, to Dir of Admissions & Registrar, The A & M College of Tex, College Station, Tex.
Corcoran, Cecilia A, HqBn, HqMC, to inactive duty.
Halvorsen, Marie J, 5th MCRRD, to HqMC.
Johnson, George E, 2d MAW, to MCAF New River, Jacksonville, NC.
Paruskos, Peter G, El Centro, Calif, to MAD NAS PaxRiv.
Bronars, Edw J, Oberammergau, Germany, to MCS, Quant.
Dunn, John H, MCRD, PI, SC, to Dir of Admissions, Univ of Utah, Salt Lake City.
Hyland, Richard L, 1st Mar Brig, to 2d Mar Div.

To 1st MAW

McMahon, Paul G, MAD NAATC NAS, CorpC.
From 1st Mar Brig:
Hitchcox, Leonard W Schantek, Rudolph
Sausser, Franklin L

1ST LIEUTENANT

Anderson, Glen R, 2d MAW, to MarHelTrans Gru (L) 26, MCAF New River, Jacksonville, NC.
Hatch, Richard L, 3d Mar Div, to MarBks, Wash, DC.
Torrance, Ralph D, 3d Mar Div, to MarBks, Wash, DC.
Latall, Raymond F, NAS Mfs, to 1st Anglico.
Meyer, Richard E, 2d MAW, to MATTC NAS Mfs.
Eversole, Carl J, 2d MAW, to 3d Mar Div.
Hutton, John E, jr, 3d Mar Div, to MarPac.
Koehn, John E, 3d Mar Div, to USA Arty & GM Scol, Ft Sill, Okla.
Torbett, John E, 3d Mar Div, to USA Arty & GM Scol, Ft Sill, Okla.
Onslow, Robert C, 1st Mar Div, to MarBks NavSta, Adkal.
Taylor, Forbes M, 2d MAS, to COMART NAS Glen.
Weaver, George C, 3d, 5th SplInfBn, Milwaukee, Wisc.
Cox, Martha A, 4th MCRRD, to MCB, Cam Lej.
Haynes, John W, jr, NAS, Pncla, to 2d Mar Div.
Kussman, Richard L, 1st MAW, to MAD NABTC NAS, Pncla.
McCarthy, John J, ForTrps FMFLant, to 1st MAW.
Harris, Albert M, NAS, Pncla, to 1st MAW.

To MAG-31

From Kingsville, Tex:
Hansen, Billy M Morley, Richard J

To 1st Mar Brig

Martin, James E, jr, Kingsville, Tex.
Brown, Boyd R, NAS Pncla.
From AirFMFPac:
Frederick, Chas G Hutchins, Walter P

To Inactive Duty

Androlewicz, Aloysius A, MCS, Quant.
Bowen, Dale J, jr, MCB, 29 Palms.
Caldwell, Harvey H, FMFLant.
Finch, Kenneth P, NAS, CorpC.
Hale, Robert O, 1st Mar Div.
Laster, Robert E, 2d Mar Div.
Yark, Thomas O, 2d Mar Div.
Scott, Robert C, ForTrps, FMFPac.
Hansen, George A, MarPac.

2D LIEUTENANT

Bren, Donald L, MCS, Quant, to 1st Mar Div.
McCabe, James F, jr, 2d MAW, to Intcp Controller Crse, Tyndall AFB, Fla.
Scheel, Robert A, Kingsville, Tex, to 1st Mar Brig.
Willkomm, James W, AirFMFPac, to MAD NATTC NAS Mfs.

To AirFMFPac

Pulcheon, Jack H, Kingsville, Tex.
Swierczynski, Chester T, CorpC, Tex.
From NAS, Pncla:
Binkley, Virgil W Tougas, Richard A
Proescholdt, Robt S

To MAG-31

Lewis, Dale E, NAS, Pncla.
Myers, David C, NAS, CorpC.
From Kingsville, Tex:
Deyo, Robert C Newman, Marshall J

To MCS, Quant, Va

Moore, Wilbur N, jr, NavB, Chasn.
Westmoreland, James H, Little Rock, Ark.
Ades, Robert E, 3d, OPO SFran.
Burnes, Alan J, Hanover, NH.
Webb, Richard J, OPS Chicago.
Williams, Benjamin D, 3d, OPO New York.
Frederickson, Ronald A, Sioux City, Iowa.

CHIEF WARRANT OFFICER

Mangogna, W-4, Peter, NavB, Phila, to MCS, Quant.

WARRANT OFFICER

Dunn, Edwin P, HqBn, HqMC, to 1st MAW.
Georgia, Daniel C, Albuquerque, NMex, to AirFMFPac.

RETIRED

Bayler, Col Walter L J, fr MCAS, El Toro.
Cook, Col Jesse S, jr, fr MarBks, NavB, Boston.
Kirk, Col Bernard F, fr MCB, CamPen.
Piper, Col Earl S, fr MarBks NacActs NGF, Wash, DC.
Taylor, Lt Wright C, fr MCB CamPen.
Gunderson, Maj Robert G, fr HqMC.
Shoemake, Maj Arthur L, fr MarTC NAS Glen.
Jones, Capt Warren B, jr, fr MarCorSup Acty, Phila.
Saine, Capt Presley K, fr MCS, Quant.
Baker, Capt John M, fr 1st Mar Div, to Tem disab.
Rhymes, Capt Thomas R, fr MCB CamLej.
Smith, Capt Jack C, fr MarBks NavB, Bremerton.
Fairley, 1st Lt Willis, fr MAD NATTC NAS, Jax.
Romano, CWO, W-4 Albert A; fr 3d MAW.
Clark, CWO, W-4 George V, fr 1st Mar Div.
Rice, CWO, W-3 Elza L, MCS, Quant, Va, to Temp Disab Ret List.
Walker, CWO, W-2 Howard I, fr AirFMF Pac.

Six Ships To Taiwan

The United States will loan six warships to the Chinese Nationalist Government as replacements for over-age vessels operated by the Chinese Navy. Transfer will be made by mid-July.

Five are patrol craft, about 170 feet in length, and normally manned by a crew of approximately 80 men. Designated PC by the United States Navy, these ships will be turned over to the Chinese Navy at Seattle, Wash.

The sixth vessel, an LST (Landing Ship, Tank), will be delivered to the Chinese Navy at Long Beach, Calif. LST types are about 328 feet in length and carry a normal complement of 200 officers and enlisted men.

SERVICE FAMILY NOTES

NEWLY COMMISSIONED 1st Lt. Cecil W. Stroughton, USA, is aided by three of his four children in putting on his new silver bars. A former Master Sergeant in the Air Force and a veteran of WWII and Korea, Lt. Stroughton had been assigned to the DoD Office of Information as a newsreel cameraman. The Army will assign him to the Signal Corps. The children are, left to right, Billy, Sharon, and Jamie. They make their home at Lorton, Va.

THE Air Force Officers' Wives Club of Washington has planned several parties to welcome newcomers to the area. On Thursday, 16 May, there will be a 10:30 a.m. "coffee" at the home of Mrs. Charles H. Roadman, 4312 37th Rd., No., Arlington, Va. On Friday, 17 May, Mrs. Robert C. Stephany of 4512 31st St., So., Apt. 106, Arlington, will be hostess at a 10:30 "coffee," and on Tuesday, 28 May, at 1:00 p.m., Mrs. Joseph Yraceburn of 1403 Blackford Rd., Springfield, Va., will entertain at a coke party.

Army Ordnance Ladies—

Coffee, expressed in many languages, was the theme on the invitations sent to members and newcomers of the Army Ordnance Ladies' Association. The coffee was held at the Army-Navy Country Club on the morning of 8 May. Guests were greeted by Mrs. Emerson L. Cummings, wife of the Chief of Army Ordnance, and the Club president, Mrs. John A. Ulrich.

Arrangements for the affair were under the supervision of Mrs. Francis L. Livermore, hospitality chairman, assisted by Mesdames A. Mark Smith, 2d, George B. Russell, William A. Foster, Edward W. Smith, Harry A. Snyder and Mrs. Norman T. Dennis, all members of her committee.

Although the gathering brought to a close the functions of the group for the Fall and Winter season, the Card Club, which meets monthly at the Army-Navy Country Club, will continue through the Summer months, Chairman of which is Mrs. Glenn F. Nida, with Mrs. David F. Milliken as Secretary-treasurer.

ICAF Women's Club—

The Women's Club of the Industrial College of the Armed Forces will hold its final luncheon meeting of the year on 14 May at the Ft. McNair Officers' Club.

The Strolling Strings from the Air Force Band will present the program for the afternoon. Reservations for the luncheon may be made with Mrs. John C. Lackas.

Mrs. Robert F. Pike has recently been named chairman of the Summer committee which will make all arrangements for welcoming wives of students coming to the school next Fall.

Jango Capping Ceremony—

JANGO's final awards of the year were made at a ceremony on the evening of 7 May, in the Doctors Hospital auditorium, when its Doctors Hospital Guild celebrated 15 years of volunteer service and commemorated a series of achievements by its younger members. A capping ceremony for the class which has completed the Nurses Aide training course was held, and chevrons were presented to those who have already earned caps and have completed further records in hospital work. These records range from 200 to 1,000 hours donated by persevering teen-agers, whose skillful help is appreciated by both the hospital staff and the patients. The Canteen Guild, composed of young members who assist at the Soldiers', Sailors', Marines' and Airmen's Club, also received pins and chevrons denoting hours of duty.

Dr. John Ewan, chairman of the JANGO committee of Doctors Hospital, was the presiding officer; RAdm. Schuyler Pyne, USN, made a brief address, giving a father's thoughts on JANGO; Dr. Edgar A. Bocock presented the certificates, and Mrs. Helen Newton, Director of Nurses, awarded the caps, assisted by Mrs. Catherine Meier, instructor of the classes for the past 15 years. Mrs. Robert McFarlane and Mrs. John Glanzman of the Hospital Guild, together with Mrs. Albert Mumma of the Canteen Guild, also participated in presenting the awards. Mrs. Stanley Scott, JANGO president, made the two Talbot awards, gifts of Mrs. Harold Talbot, designated for girls whose service and spirit have been outstanding in each guild.

Navy MSC Wives—

The Navy Medical Service Corps Wives of Washington will hold their last meeting of the season at the Officers' Club of the Naval Medical Center, Bethesda, Md., on 16 May.

The following slate of newly-elected officers will be installed by the retiring president, Mrs. William H. McGehee: Mesdames C. F. Johnson, president; K. L. Knight, 1st vice-president; Claude Maske, 2d vice-president; H. A. Thompson, treasurer; T. G. Leach, recording secretary; H. E. Hall, social secretary, and Board Members, H. B. Todwell and W. S. Anderson.

NWC Women's Club—

The May luncheon of the Women's Club of the National War College was held on 1 May at noon at the Ft. McNair Officers' Open Mess, sponsored by the wives of Navy students.

Honor guests were Mrs. Thomas Gates, wife of the Secretary of the Navy; Mrs. Arleigh A. Burke, wife of the Chief of Naval Operations, and Mrs. Randolph McPate, wife of the Commandant of the U. S. Marine Corps. Mrs. John Patton spoke to the group on "Do's and Dont's of Public Speaking for the Service Wife," and Mrs. Ben Morris, soloist with the Navy Band, sang a few selections.

Engineer OWC Ball—

The annual Castle Ball at which the Engineer Officers Wives' Club of Washington entertained the officers of the Corps last Saturday evening in the ballroom of the Ft. McNair Officers' Club, was a colorful affair. With decorations featuring a variety of pink floral arrangements, and glamorous ball gowns running the gamut of the color chart, an hour-long reception was followed by dinner and dancing. The ball was the final event of the Club's social season.

The Chief of Engineers, Maj. Gen. and Mrs. Emerson C. Itschner, were there, as well as Maj. Gen. and Mrs. Kenneth D. Nichols, Maj. Gen. and Mrs. Amos A. Fries, Brig. Gen. and Mrs. Thomas A. Lane, Brig. Gen. and Mrs. Andrew J. Goodpaster, jr., Brig. Gen. and Mrs. Stephen R. Hamner, Brig. Gen. and Mrs. Alfred D. Starbird, Brig. Gen. and Mrs. William R. Shuler, Brig. Gen. and Mrs. David W. Heiman, and Brig. Gen. and Mrs. Theodore Osborne.

Driving in from Ft. Belvoir for the party were Brig. Gen. and Mrs. Ellsworth I. Davis, Col. and Mrs. Horace F. Sykes, jr., Col. and Mrs. John E. Carroll and Col. and Mrs. John M. Frank. Col. and Mrs. Charles J. Jeffus came from Pittsburgh for the occasion, and Capt. and Mrs. Fayette L. Worthington were there from West Point.

Mrs. Arthur C. Nauman was chairman of the committee in charge of arrangements. Assisting her were Mesdames Charles H. Banks, John R. Jannarone, William J. Penly, Robert R. Ploger, Stanley C. Reiff, Ernest W. Fischer, Robert B. Burlin and John M. Frank. Husbands of committee members assisted them in acting as hosts for the ball.

CmlC Wives Club To Lunch—

The Chemical Corps Wives Club's regular luncheon-meeting will be held on Tuesday, 14 May, at Allison's Little Tea House, Arlington, Va., at 12:30 p. m.

Hostesses will be Mrs. Kasmir R. Czarny and Mrs. C. Grant Ash. The Club's newly-elected officers will be installed and include Mesdames Per K Frolich, president; Robert E. Cummins, vice-president; William G. Willmann, secretary; and Delbert H. Flint, treasurer.

Plans for the Club's annual Spring dance are now in the making.

Bridge-Luncheon For OTIG Ladies—

Thursday, 16 May, will mark the closing meeting of the season for the Office of the Inspector General Wives' Club, to be held at Patton Hall, Ft. Myer, Va. Hostesses for the combination bridge and luncheon, beginning at 10:30 a. m., will be Mrs. Henry B. Duke, chairman, with Messrs. Albert V. Bruni and John H. Fye, 3d, assisting.

What's Ahead

LT. GEN. EMMETT O'DONNELL, JR., USAF, Deputy Chief of Staff, Personnel, will award commissions to graduating seniors of the Army and Air Force ROTC programs at Michigan State University, East Lansing, during ceremonies on 8 June; University President is former Assistant Defense Secretary John A. Hannah.

THE LARGEST AIR SHOW in New England history will be held 22-23 June at the Air Force Cambridge Research Center, L. G. Hanscom Field, Bedford, Mass., with famed Thunderbirds on hand to highlight the program in honor of the Air Force's "Golden Anniversary."

SEVENTEEN NATIONS, out of 27 invited, have reported plans to participate in the International Naval Review 12 June at Hampton Roads, Va.—first to be held in U. S. waters in 50 years. Among the foreign ships to be present: the 40,000 aircraft carrier HMS Ark Royal. Biggest ship: the 60,000 ton USS Saratoga.

MEMBERS OF SAGO—Sino-American Cooperative Organization—which worked during WWII to integrate the common interests of the Chinese Central Government and the U. S. Navy in the war against Japan will hold their reunion in New York City on 9 and 10 Aug. at the Warwick Hotel, 65 West 54th Street, New York City. For more information and reservations write to Gus Bruggeman, 159 Highview Street, Mamaroneck, N. Y. RAdm. Milton E. Miles, USN, Commandant, Third Naval District was Deputy Director of SAGO.

COL. ROY D. MAXWELL, USA, Special Assistant for Mass Casualties Studies at the Army Medical Service School, will lecture on "Evaluation of Immediate Radiation Fallout" at Sandia Base, Albuquerque, N. M., 14-16 May, at a symposium for medical officers of the Air Materiel and Strategic Air Commands of the U.S. Air Force. Colonel Maxwell was radiological safety officer in the Atom Bomb tests at Bikini in 1946, and since that time he has attended many tests of nuclear and thermonuclear weapons in the Pacific area and at the New Mexico proving grounds. He was formerly chief of the fallout group in the Armed Forces Special Weapons Project which operates under the Department of Defense in Washington, D. C.

SERVICE WIVES!

Work as you travel with your husbands.

We need typists, stenos, office workers . . . interesting temporary work at high hourly rates.

Over 107 offices coast-to-coast & Europe

For more details use coupon below.

manpower, inc.

Manpower, Inc., 819 N. Plankinton Ave. Milwaukee, Wisconsin
Please send me descriptive literature

Name.....

Address.....

City.....State.....

G. I. NO DOWN PAYMENT 4½% 30 YEAR LOANS

Springfield ESTATES, VA.

$15,500 TO $16,250

4 BEDROOMS
2 BATHS • CARPORT
FIREPLACE

SCHOOLS & SHOPPING CLOSE BY:
• 10 MIN. TO PENTAGON
• 12 MIN. TO DOWNTOWN WASHINGTON, D. C.

DIRECTIONS: Over either 14th St. Bridge or Memorial Bridge to Shirley Highway, continue on Shirley Express Highway to Springfield-Franconia exit, bear right, turn left and cross bridge and continue 500 yards to model Homes on left.

Open Sat., Sun. & Daily 10 A.M. 'TH 7 P.M.

SPRINGFIELD ESTATES CO. • OWNER BUILDER
FRANCONIA RD. & PIONEER DR.
P.O. BOX # 277SPRINGFIELD, VA. — Phone FL 4-6364

WRITE FOR BROCHURE

Service Weddings and Engagements

WILSON - GAINEY — Dr. and Mrs. Jewel Guy Gainey of Columbus, Ga., announce the engagement of their daughter, Caroline Elizabeth, to Lt. Gerald Francis Wilson, USA, son of Mrs. Eva M. Wilson of Sturgeon Bay, Wisc.

Photo by Garretts
Miss Gainey

Miss Gainey attended Huntingdon College and was graduated from Alabama Polytechnic Institute. Lieutenant Wilson, a graduate of St. Norbert College, is currently assigned to the Infantry School, Ft. Benning, Ga.

KNOWLES-ALLEN — Mr. and Mrs. Willis M. Allen of La Jolla, Calif., have announced the engagement of their daughter, Louise Bahr, to Ens. Raymond Vincent Knowles, jr., USNR, son of Mrs. Knowles of San Francisco, Calif., and the late Mr. Knowles, sr.

Miss Allen was graduated from the Francis Parker School and the Bishop School, before entering Stanford University, from which she will graduate in June. She has been elected to the Cap and Gown honor society. Ensign Knowles, a graduate of the Webb School and Stanford University, is on duty at the Naval Air Base, Coronado, Calif.

The wedding is planned for 27 July.

PULSIFER-THORNTON—RAdm. and Mrs. William Nelson Thornton of San Diego, Calif., have announced the engagement of their daughter, Susan Alice, to Lt. Thomas Scott Pulsifer, USAF, son of Mr. and Mrs. Roy S. Pulsifer of Orlando, Fla.

The future bride attended Agnes Scott College, Decatur, Ga., where she was president of the International Relations Club. Her fiance, an alumnus of the University of New Hampshire, is now on duty at Albany, Ga.

The wedding is planned for 24 May at the Marine Corps Recruit Depot, San Diego.

WILLIAMSON-WYLIE—LCdr. (USN-Ret) and Mrs. Robert A. Wylie of San Diego, Calif., have announced the engagement of their daughter, Charlene, to Mr. Robert J. Williamson of Chula Vista, Calif., son of Mr. and Mrs. Ivan G. Williamson.

Miss Wylie is presently a student at San Diego State College, where she is prominent in the social and academic life of the campus, as is her fiance.

VARNEY-FAY—Mr. and Mrs. George Morris Fay have announced the engagement of their daughter, Dorothy Ann, to Lt. Richard Stuart Varney, USMC, son of Mr. and Mrs. Forrest S. Varney of Silver Spring, Md.

Miss Fay, a graduate of the Stone Ridge Country Day School of the Sacred Heart, is a student at Marymount Junior College. Lieutenant Varney, who is a graduate of the U. S. Naval Academy, is currently stationed at Quantico, Va.

NEGRI-GRAGG — Capt. (USN) and Mrs. John Blair Gragg of Ft. McNair, D. C., have announced the engagement of their daughter, Juanita Patterson, to Dr. Donald Thomas Negri, son of Mrs. Lorin Eddy and John Thomas Negri, both of California.

The bride-to-be attended Stephens College, Columbia, Mo. Her fiance, who was educated at the University of Southern California, is now serving with the U. S. Army in New York City.

The wedding is planned for 29 May, at the Nebraska Ave. U. S. Navy Chapel, Washington, D. C.

QUINN-GRIFFIN—Mr. and Mrs. Edwin A. Griffin of Waterbury, Conn., have announced the engagement of their daughter, Marguerite Norton, to Mr. James Knox Quinn, son of Brig. Gen. and Mrs. James M. Quinn of Hamden, Conn.

The future bride obtained her Bachelor's degree from the College of St. Elizabeth, and her Master's from Yale University's School of Nursing. She is presently on the faculty of St. Raphael's Hospital School of Nursing at New Haven, Conn. Mr. Quinn, a graduate of the University of Connecticut, served as a 1st lieutenant with the Army in Europe.

The couple plan a Fall wedding.

WHITMAN-VAUGHAN—Dr. and Mrs. Stuart L. Vaughan of Buffalo, N. Y., have announced the engagement of their daughter, Mary Louise, to Mr. A. Andrews Whitman, 2d, son of Col. Roger W. Whitman of Old Saybrook, Conn., and the late Mrs. Jean Moffat Whitman.

The bride-to-be is a graduate of Buffalo Seminary and she studied at Colby College. Her fiance was graduated from the Berkshire School and the Wharton School of Finance and Commerce of the University of Pennsylvania. He saw service with the Military Army Group in Taiwan, Formosa, as a lieutenant.

EAGLE-STILLER—Mr. and Mrs. John Leo Stiller of Salisbury, N. C., have announced the engagement of their daughter, Doris Jean, to 2d Lt. James Donald Eagle, USAF, son of Mr. and Mrs. Walter E. Eagle, also of Salisbury.

Miss Stiller is attending Mary Washington College of the University of Virginia at Fredericksburg. Her fiance is a graduate of Duke University.

A June wedding is planned.

GRAHAM-HAYNES—Brig. Gen. Loyal Moyer Haynes, USA-Ret., of 11950 Walbrook Dr., Westbrook, Cupertino, Calif., announces the engagement of his daughter, Lona Marianne, to Mr. Gordon William Graham, jr., son of Mr. and Mrs. Graham of Menlo Park., Calif. Miss Haynes is the daughter of the late Mrs. Lona Morris Haynes.

The bride-elect was graduated from the College of William and Mary in Virginia, where she was affiliated with the Kappa Kappa Gamma sorority. At present, she is employed at the Stanford Research Institute, Menlo Park. The future bridegroom was graduated from Stanford University and is employed with the firm of Sun Crown Food Corp., San Francisco.

BROWN - VERNES — M. and Mme. Gérard Vernes of Paris, France, have announced the engagement of their daughter, Diane, to Ens. Nicholas Brown, USN, son of Mr. and Mrs. John Nicholas Brown of Newport and Providence, R. I.

The bride-to-be attended the Lycée Molliere, Paris, and the Institut de Paris of the Sorbonne. Ensign Brown, a graduate of Groton School, attended Harvard University, before entering the U. S. Naval Academy, from which he was graduated last June. He is currently serving aboard the USS Mitscher, with the Atlantic Fleet.

The wedding is planned for the end of June in Paris.

HUTCHINSON-WEAVER—Mrs. Theodore Hyman Weaver of Raleigh and Chapel Hill, N. C., has announced the engagement of her daughter, Hannah Baird, to Mr. T. Quinton Hutchinson, son of Capt. (USMC) and Mrs. Glenn D. Hutchinson.

Miss Weaver, daughter of the late Mr. Weaver, attended Queen's College, Charlotte, N. C., and is presently a senior student at the University of North Carolina. Her fiance is a senior at Duke University.

An early June wedding is planned.

SCHWATKA-LITTLE — Mr. and Mrs. William R. Little of Pigeon Creek, Ala., have announced the engagement of their daughter, Dorothy J., to 1st Lt. Owen

—Continued on next page

Here's neatness you can count on, plus cool, lightweight comfort—uniforms containing DACRON REG. U. S. PAT. OFF. It's the trim, efficient look—right through summer's heat. Tropical-weight uniforms made with "Dacron"* polyester fiber . . . hold their press when the humidity soars. Comfortable, too . . . cool and lightweight. Don't let their light weight fool you—these uniforms are extra-durable. "Dacron" means added wear life . . . makes upkeep easy, economical. Most spots come out easily. Fewer pressings are needed. Be sure you get the lasting neatness, durability and easy care you need in uniforms . . . order uniforms made with "Dacron". E. I. du Pont de Nemours & Co. (Inc.), Textile Fibers Dept., Wilmington 98, Delaware.

*"Dacron" is Du Pont's registered trademark for its polyester fiber. Du Pont makes fibers, not fabrics or uniforms.

DU PONT REG. U.S. PAT. OFF.

BETTER THINGS FOR BETTER LIVING . . . THROUGH CHEMISTRY

Weddings and Engagements

From preceding page—

L. Schwatka, USAF, son of Mrs. Thelma A. Arthur of Long Point-on-the-Severn, Md., and Mr. John Herdman Schwatka of Sparks, Md.

Miss Little is an alumna of Alabama Polytechnic Institute. Her fiance is now stationed at the Duluth, Minn., Municipal Airport.

CUTLER-MATHER — Miss Beverly Patricia Mather, daughter of Col. and Mrs. George W. Mather of New Market, N. J., was married to Lt. Thornton Warren Cutler, son of Mr. and Mrs. Gordon P. Cutler of Lowell, Mass., on the afternoon of 4 May. Chaplain Richard M. Harding officiated at the ceremony, which took place in the Post Chapel at Camp Kilmer, N. J.

Photo by D. Meaney
Mrs. Cutler

The bride, who was given in marriage by her father, had her sister, Mrs. Grover Matthews of Little Rock, Ark., as her matron of honor and only attendant. Capt. Jack Moyer of Baltimore, Md., served as best man for the bridegroom, and ushers were Lts. Philip Vincenzes, Edmond Beach and Robert Bloom.

Lieutenant Cutler and his bride will reside at Ft. Sill, Okla., where the bridegroom is presently stationed.

FELT-SYNON — Capt. (USCG) and Mrs. George Denver Synon have announced the engagement of their daughter, Marguerite Denver, to Lt(jg). Donald Linn Felt, USN, son of RAdm. (USN) and Mrs. Harry Donald Felt.

Miss Synon, who is a graduate of the Punahou School, Honolulu, T. H., will graduate in June from George Washington University. Her fiance, a graduate of the U. S. Naval Academy, is now stationed in Jacksonville, Fla.

An August wedding is planned.

ONET-ARMSTRONG—Mrs. Vincent J. Armstrong of Jacksonville, Fla., has announced the engagement of her daughter, Mary Paula, to Lt(jg). Victor Cacaulay Onet, jr., USN, son of Mrs. Eric R. Sproule of Rye, N. Y., and Mr. Onet, sr., of New York City.

Miss Armstrong, daughter of the late Mr. Armstrong, was graduated from the Bartram School, studied at Wellesley College and was graduated from the University of Florida. Her fiance is a graduate of the Lenox School and the University of Virginia.

The wedding is planned for 15 June.

CLUETT-BODMAN — Mr. and Mrs. Henry Taylor Bodman of Grosse Pointe, Mich., have announced the engagement of their daughter, Thayer McMillan, to Lt(jg.) Robert Cluett, 4th, USCGR, son of Mr. and Mrs. Cluett, 3d, of New York.

Miss Bodman and her fiance are both graduates of the Columbia University School of General Studies. The bride-to-be is an alumna of the Madeira School, Greenway, Va., and Lieutenant Cluett prepared at the Lawrenceville School. He is presently commanding the Loren Transmitting Station, Cape Atholl, Greenland.

GALLAGER-DODSON — Capt. (USN-Ret.) and Mrs. Harry Leluce Dodson of Charlottesville, Va., have announced the engagement of their daughter, Ann Louise, to Mr. Wilmer Krusen Gallager, jr., son of Dr. and Mrs. Gallager of Baltimore, Md.

Miss Dodson, a Goucher College alumna, is Engineering Assistant at the Knolls Atomic Power Laboratory, Schenectady, N. Y. Her fiance, a student at the Johns Hopkins School of Medicine, is a graduate of Friends School, Baltimore, and Swarthmore College.

COVEY-COHEN—Mr. and Mrs. Joseph Cohen of Izmir, Turkey, have announced the engagement of their daughter, Sylvia, to Capt. Alan H. Covey, MC, USAF, son of Mrs. William Covey of New York City.

Miss Cohen was graduated last year with honors, from the American Girls' College, Izmir, and she also studied at Queen Elizabeth of London University. Her finance who was graduated summa cum laude from the Bethany, W. Va., College, and received his Medical degree from Yale University School of Medicine, is now Chief of Medicine at the U. S. Air Force Hospital, Izmir.

The wedding is planned for 30 June at Izmir.

LASH-SALZMAN—Mr. and Mrs. Hal A. Salzman of Mt. Vernon, N. Y., have announced the engagement of their daughter, Judy, to Lt. Irving Lash, USAR, son of Mr. and Mrs. Benjamin Lash of The Bronx, N. Y.

Miss Salzman attended New York University and the University of Florida. Lieutenant Lash was graduated from the Bernard M. Baruch School of Business & Public Administration of City College, New York.

HILL-WESTHEAD—Mr. and Mrs. Andrew Westhead of Greensboro, N. C., have announced the engagement of their daughter, Audrey, to Mr. Edward J. Hill, son of Mr. and Mrs. Edward Hill of Springfield, Mass.

Miss Westhead, granddaughter of Maj. (USA-Ret.) and Mrs. Hugh Smiley of Henniker, N. H., is a graduate of the Northfield School for Girls and studied at the Rhode Island School of Design. Her fiance who will graduate next month from the latter School, has received a Barr Fellowship for graduate work in Fine Arts at Yale University.

The wedding is planned for 6 June, at the home of the prospective bride's grandparents.

ZAIS-BENTON—Mrs. Alice E. Benton of Newnan, Ga., has announced the marriage of her daughter, Maj. Anne A. Benton, ANC, to Lt. Col. Carl C. Zais, USA-Ret, son of Mr. and Mrs. Carl Zais of El Reno, Okla., at the Post Chapel, Ft. McPherson, Ga., on 4 May.

Photo by Brooks
Mrs. Zais

Mrs. Zais studied at Columbia University, the San Francisco Branch of the University of California, the University of Georgia, and obtained her nurses' training at the Columbus, Ga. City Hospital. She has recently been Chief Nurse at the U. S. Army Hospital at Ft. McPherson, and has served in the Army since 1938, having seen duty at Pearl Harbor when the Japanese attacked. Colonel Zais was retired from active duty in March of this year, after 25 years service.

The couple will make their home in Atlanta, Ga.

McCORMACK-RILEY — Mr. and Mrs. William E. Riley of Youngstown, Ohio, have announced the engagement of their daughter, Patricia Ann, to Lt(jg). Howard Michael McCormack, USN, son of Mr. and Mrs. Michael F. McCormack of Brooklyn, N. Y.

An August wedding is planned.

LEMAY-SCHRIDER — Brig. Gen. (USMC-Ret.) and Mrs. Peter P. Schrider of Greenwich, Conn., have announced the engagement of their daughter, Mary Inez, to Mr. Albert Leon Lemay, son of Mr. Louis P. Lemay of Nashua, N. H., and the late Mrs. Blanche H. Lemay.

The bride-to-be attended Notre Dame College, Baltimore, Md., and was graduated from the University of Kentucky. Mr. Lemay is an alumnus of Harvard University.

The wedding is planned for the latter part of June.

ROBBINS-BYREM—Mr. and Mrs. John A. Byrem of Ho-Ho-Kus, N. J., have announced the engagement of their daughter, Elizabeth Pomeroy, to Lt(jg). Clyde E. Robbins, USCG, son of Mrs. Howard Robbins of Columbus Cross Roads, Pa., and the late Mr. Robbins.

The bride-to-be, a graduate of Pennsylvania State University, is on the staff of New York Hospital, where she completed her Dietetics internship. Her fiance, who attended the University of Michigan, was a 1954 graduate of the U.S. Coast Guard Academy. He is currently stationed at Corpus Christi, Tex.

The wedding is planned for 18 May, in the Ho-Ho-Kus Community Church.

STONER-ORNSTON—Dr. Darius Gray Ornston of Mt. Airy, Pa., has announced the engagement of his daughter, Mary Gray, to Lt(jg). John David Stoner, USN, son of Dr. and Mrs. John Edgar Stoner of Bloomington, Ind.

The future bride, daughter of the late Mrs. Ornston, who is now teaching in Philadelphia, Pa., is a graduate of the Germantown Friends School and Wellesley College. She expects to receive an M. A. degree from Temple University this year. Lieutenant Stoner, an alumnus of Harvard University and the Harvard Law School, is serving aboard the USS William Mitchell. His father is Professor of Government at Indiana University.

A July wedding is planned.

POLLACK-BARTEL — Mrs. Robert C. King of Newark, N. J., has announced the engagement of her daughter, Miss Eleanor Mary Bartel, to Lt. Leo Michael Pollack, USAF, son of Mrs. Thomas C. Pollack of Queens, N. Y., and the late Mr. Pollack.

Daughter also of Mr. Francis J. Bartel, Miss Bartel is in this year's graduating class at Syracuse University, where she is majoring in Sociology. She also studied at Rollins College, Winter Park, Fla. Her fiance, a graduate of Syracuse University, is presently stationed at Griffiss AFB, N. Y.

A July wedding is planned.

SITARZ-DOVER—Mr. and Mrs. Edward Lonnie Dover of Atlanta, Ga., have announced the engagement of their daughter, Erin Joanne, to Lt. Hans Walter Sitarz, USA, son of Mr. and Mrs. Hans Sitarz of Summit, N. J.

Miss Dover, who is now a teacher in Columbus, Ga., was graduated from the University of Georgia. Her fiance, a graduate of the Officers Candidate School, Ft. Sill, Okla., attended the Massachusetts Institute of Technology. He is presently stationed at Ft. Benning, Ga.

DALLAS-NEUBERG — Mr. and Mrs. William Doyé Neuberg of Darien, Conn., have announced the engagement of their daughter, Janet Doyé, to Lt(jg). Donald Edward Dallas, jr., USN, son of Mrs. Zella Rogers Dallas of East Cleveland, Ohio, and Mr. Dallas, sr., of Tampa, Fla.

The bride-to-be is an alumna of the Potter School, Tucson, Ariz., and Briarcliff Junior College. Her fiance, a graduate of the University of Cincinnati, is a flight instructor at Whiting Field, Fla.

BOYKIN-DENT—In a garden setting at the Brookley AFB, Ala. home of her parents, Maj. Gen. and Mrs. Frederick R. Dent, jr., Miss Corra Lynn Dent became the bride of Mr. James Robert Boykin, on the evening of 26 April. The bridegroom is the son of Mr. and Mrs. Frank W. Boykin. Chaplain (Col.) Cecil Propst of Langley AFB, Va., officiated.

Mrs. Boykin

Given in marriage by her father, the bride had Mrs. Richard Boykin, sister-in-law of the bridegroom, as her matron of honor, with Misses Sandra and Occlo Smith as her bridesmaids. Mr. Boykin served as his son's best man, while ushering were Messrs. Jack G. and R. H. Boykin, brothers of the bridegroom, and Mr. Riley Smith. Groomsmen were the bride's two brothers, Lt. Frederick R. Dent, jr., and Mr. David Dent.

Following a Mexico City and Acapulco honeymoon, the couple will make their home at Mobile, Ala.

HUGO-DUFF—The Post Chapel at Ft. Myer, Va., provided the setting, on 27 April, for the ceremony uniting in marriage Miss Jean Carolyn Duff, daughter of Col. (USA-Ret) and Mrs. Russell G. Duff of 2903 Woodland Dr., N. W. Washington, D. C., and Lt. Victor Joseph Hugo, jr., USA, son of Mr. and Mrs. Hugo of Marblehead, Mass. Chaplain John A. McNulty, USA, officiated at the late afternoon ceremony.

Photo by Southall
Mrs. Hugo

Mrs. Thomas K. Treichel of Madison, Wisc., served as the bride's honor attendant, and her bridesmaids included Misses Ailcey Jones, Janet Box, and her sisters, Frances and Margaret Ann Duff, with little Miss Sheila Munson, daughter of Brig. Gen. (USA-Ret) and Mrs. Frederick P. Munson, as flower girl. Mr. Norman E. Hugo of Marblehead, was his brother's best man. Ushers included Capt. Ralph Johnson, Lt. Grayson Woodbury, 3d, Mr. Philip H. Hanley and Mr. Elias Lazor. Sabre bearers were Capt. Henry Sachers, Lts. John Mess, John Bryant, Joseph Bambrick, C. Ruskin Teeter and John Segabiel.

Mrs. Hugo attended the American School in Tokyo, Japan, the Holton-Arms School, was graduated from Sullins College and is now attending George Washintgon University. The bridegroom attended the Sullivan Preparatory School, before entering the U. S. Military Academy, from which he was graduated in 1954.

Upon their return from a Bermuda honeymoon, the bride will continue her studies at George Washington University, and Lieutenant Hugo will return to his present assignment with the 3d Infantry at Ft. Myer. They will make their home at Arlington, Va.

SCHOELLER-HAYES — Capt. (USN-Ret.) and Mrs. John A. Hayes of Rockville Centre, L. I., N. Y., have announced the engagement of their daughter, Patricia, to Pvt. John Schoeller, USA, son of Mr. and Mrs. Karl Schoeller of Perkasie, Pa.

The bride-to-be is an alumna of Lasell Junior College, Auburndale, Mass., and her finance studied at the Massachusetts Institute of Technology. He is presently stationed at Ft. Chaffee, Ark.

A Winter wedding is planned.

TIDEY-GARRETT—Mr. and Mrs. Samuel Royal Garrett of Hampton, Va., have announced the engagement of their daughter, Joyce Royeen, to Lt. George Frank Tidey, USAF, son of Mrs. Miriam Williams Tidey of Princeton, N. J., and of Mr. Frank Henry Tidey of Mt. Carmel, Pa.

The future bride is presently a senior student at Westhampton College of the University of Richmond. Her fiance is a graduate of the Hun School and the University of Richmond.

A Summer wedding is planned.

MCCORD-BATES—1st Lt. Betty Bates, AMSC, daughter of Mr. and Mrs. Russell Thomas Bates of Quincy, Mass., was married to 1st Lt. Thomas Bartlett McCord, USA, son of Lt. Col. and Mrs. James A. McCord, jr. now of Arlington, Va., on 27 April, at the USAH Chapel, Frankfurt, Germany, with Chaplain (Maj) Ralph E. Smith officiating.

Given in marriage by Col. Frank Y. Leaver, Commanding Officer of the U. S. Army Hospital, Frankfurt, the bride had Miss Patricia A. Colvin of Albany, N. Y., as her maid of honor and only attendant. Best man for the bridegroom was 1st Lt. Ivy S. Jordan, 3d, and ushers included Maj. Homer T. Montgomery,

Capt. Carl K. Russell, 1st Lts. John A. Willey and Richard A. Demmer.

The bride, a graduate of the Thayer Academy, Braintree, Mass., and Middlebury College, Vt., is a physical therapist, now stationed at the U. S. Army Hospital, Frankfurt. Lieutenant McCord, a graduate of the University of Tennessee, where he was a member of the Sigma Phi Epsilon fraternity, is an Army Aviator, presently stationed with Hq. Co., V Corps, Frankfurt.

Following a honeymoon in Belgium and The Netherlands, the couple will make their home in Frankfurt.

NEESHAM-THOMPSON—The Walter Reed Memorial Chapel, Washington, D. C., provided the setting for the afternoon ceremony, on 5 May, uniting in marriage Miss Phoebe May Thompson, daughter of the Chief of Orthopedic Service, Walter Reed Army Hospital, Col. and Mrs. Milton S. Thompson, and Mr. Robert K. G. Neesham of Calgary, Alberta, Canada. The bridegroom is the son of Mr. and Mrs. Tom Neesham of Bristol, England. Cannon Luther D. Miller, (Maj. Gen., USA-Ret), of the Washington Cathedral, and former Chief of Army Chaplains, officiated.

Photo by Brooks
Mrs. Neesham

Given in marriage by her father, the bride chose her sisters, Miss Caroline May Thompson and Mrs. James C. Donald, as her honor attendants, and her bridesmaids were Misses Mary Lloyd Reynolds and Leila Finlay. Mr. James M. Parker, jr., of Portland, Me., served as best man, and ushering were Messrs. Donald, brother-in-law of the bride, Edward Brown, her cousin, Dr. James T. Gillespie, son of Maj. Gen. and Mrs. James O. Gillespie, and Francis Bohin.

The bride, who is a graduate of St. James' Secretarial College, London, attended La Chatelaimie, Neuchatel, Switzerland, and Wellesley College. Her bridegroom completed his education at Bristol and served two years in Her Majesty's Forces.

Mr. and Mrs. Neesham are now on a wedding trip in the Bahamas.

ALLEN-KILLDAY — Miss Barbara Killday, daughter of Mr. and Mrs. Thomas Killday of Colorado Springs, Colo., was married to 1st Robert D. Allen of Ft. Carson, Colo., on 27 April, at St. Mary's Catholic Church, Colorado Springs, with Monsignor William J. Kelly officiating.

The bride chose Mrs. Edna Bogren as her matron of honor, and Mesdames Anna Canniff and Iris Macken as her bridesmaids. 1st Lt. Leslie A. Layne served as the bridegroom's best man, groomsmen were Capt. Roy L. Robbins and Victor C. Taylor, and 1st Lt. Wallace Means and Mr. Donald Bogren ushered.

Following a honeymoon at Virginia Beach, Va., the couple will make their home at Colorado Springs.

OWSLEY-MARRIOTT — Miss Leslie Marriott, daughter of Dr. and Mrs. Joseph LeM. Marriott of Alameda, Calif., became the bride of Dr. John Q. Owsley, 3d, son of RAdmiral and Mrs. Owsley, jr., of Oakland, Calif., in a late afternoon ceremony, on 27 April, at Christ Episcopal Church, Alameda. The Reverend Richard Millard officiated at the double ring ceremony.

Given in marriage by her father, the bride had Miss Jane Henderson as her maid of honor, and her other attendants included Misses Mary Anna Forman, Mary Kirkwood, Lynette McBride, her cousin, and Barbara Lewis, with little Misses Penny and Connie McBride, also cousins, as flower girls. Admiral Owsley served as his son's best man, while ushering were Capts. Leo E. Potter, Mark S. Curtis, Lt. Robert I. Sorenson and Dr. Walter Coulson.

Mrs. Owsley attended the University of Utah, where she was affiliated with the Kappa Kappa Gamma sorority, and was graduated from the University of California School of Nursing last January. Dr. Owsley, now a resident in Surgery at the University of California Hospital, is a graduate of Vanderbilt University, where he received his Medical degree in 1953. A member of the Kappa Sigma fraternity, he served on Naval Reserve duty at the U. S. Naval Hospital, Oakland.

Following a Mexican honeymoon, the couple will make their home in San Francisco.

JOHN-FERGUSON — St. Andrew's Episcopal Church, Lawton, Okla., was the setting for the recent marriage of Miss Nancy Lee Ferguson, daughter of Dr. and Mrs. Lawrence Wynn Ferguson, and Lt. Alfred Jansen John, son of Dr. and Mrs. Samuel H. John. The double ring ceremony was performed in the presence of relatives and friends, by the Reverend Lon M. Prunty.

The couple will reside at Ft. Sill, Okla., where the bridegroom is Personnel Officer of the 36th Field Artillery Bn.

Notes from Posts, Stations, and Bases

U. S. ARMORED CENTER ladies hold a springtime luncheon at the Ft. Knox, Ky. Country Club. From left, Mrs. Kenneth A. Brewer, wife of Col. Brewer, Chief Surgeon, Ireland Army Hospital; Mrs. E. B. White, wife of Col. White, new Chief of Staff, U. S. Army Armor Center; Mrs. John L. Ryan, jr., wife of Maj. Gen. Ryan, CG, USA Armor Center, and Mrs. Alexander M. Miller III, wife of Col. Miller, Deputy Post Commander.

Mrs. Melvin Weeks Elected

■ **FT. BENNING, GA.**—Mrs. Melvin Weeks has been elected president of the officer candidate wives group at the Army Infantry School. Other new officers are Mrs. John W. Stewart, co-chairman; Mrs. Johnny Reed, treasurer, and Mrs. Robert G. Oberbroeckling, historian.

Lt. Col. Cubbler, Is Exec.

■ **SHEPPARD AFB, TEX.**—Lt. Col. Charles A. Cubbler, USAF, formerly the Chief Medical Advisor to the Commandant of the Air Command and Staff College, Maxwell AFB, has assumed duties as Executive Officer of the Base Hospital.

Trooper Gets Gold Bars

■ **MUNICH, GERMANY**—2d Lt. Cecil R. Bowen has joined the ranks of the Army Officer Corps on active duty here. He was presented with his gold bars by his wife and Lt. Col. Daniel Gallagher, Deputy Commander of the first Airborne Battle Group, 503d Infantry, of the 11th Airborne Division.

Formerly an SFC, Lt. Bowen last year applied for and received a reserve commission by direct appointment.

Cadet, AUSA Company

■ **NORTH DAKOTA AGRICULTURAL COLLEGE**—On 11 April 1957 a Charter Banquet was held at North Dakota Agricultural College for the Dakota Company of the Association of the United States Army. This event marked the first cadet AUSA company to be formed in Fifth US Army. Dr. O. W. Johnson, Civilian Aide to the Secretary of the Army from North Dakota, presented the charter to Capt. Barrett A. Johnson, Company Commander. Over 125 persons attended the banquet to include Dr. Fred S. Hultz, President of the College, Major Frank L. Anders, Congressional Medal of Honor winner, the Mayor of Fargo, and the Chief of the USA Military District, North Dakota.

"Be An Air Force Wife" Mrs. Kuter Tells OWC

Honshu, Japan. "To be an Air Force wife you must contribute something to the Air Force or you are just a wife of an Air Force man." So said Mrs. Laurence S. Kuter in a farewell message to the Officers' Wives Club here. Mrs. Kuter was greeted by over 300 women at a Sayonara Coffee in her honor held in conjunction with the monthly Newcomers' Welcoming coffee.

Her speech stressed the importance of participating in civic and club activities that center around family life and include the children. She related some amusing incidents of the Kuters' career and shared some of her memorable experiences. General and Mrs. Kuter will end their Japan tour in July when they leave for their new assignment at FEAF Headquarters in Hawaii.

Mrs. Cecil P. Lessig, wife of Brig. Gen. Cecil P. Lessig, introduced the guest of honor and presented her with the new official Air Force Banquet Cloth on behalf of the Club.

Maj. Moffett Heads ROA Unit

■ **TOLEDO, OHIO**—The Toledo, Ohio Chapter Reserve Officers' Association has elected new officers: President, Major John H. Moffet, TC-USAR; 1st vice president, Capt. John V. Mellick, jr., FC-USAR; 2nd vice president, 1st Lt. Chris R. Christoff, Armor-USAR; Secretary, Lt. Col. Albert C. Mittendorf, jr., JAGC-USAR; and Treasurer, Maj. Robert Ridgeway, OrdC-USAR.

In addition to the above Officers the following were elected to serve on the Executive Committee: 1st Lt. Phillip J. Zeller, jr., Armor-USAR; Maj. Joseph W. Morrison, Inf.-USA, and Col. Vic G. Weaver, USAFR.

Lt. Zeller was presented the Past President's key for his efforts the past year as President of the chapter.

Mrs. Rote Tops In Maxwell Bowling

■ **MAXWELL AFB, ALA.**—Top honors in the annual Officers' Wives Club handicap bowling tournament were won by Mrs. Ray C. Rote. In nine games of the tournament, Mrs. Rote totaled 1,651, including handicap, for first place in All Events.

Singles winner was Mrs. David Buckspan with a 585 series; doubles winners were Mrs. Rote and Mrs. James Van de Hey, who totaled 1,104 pins.

Team No. 11 of the Friday League with a total pinfall of 2,640 walked away with top honors in the annual meet. Members of the first place team are Mrs. John W. Nunn, Captain; Mrs. Jay M. Blaine, Mrs. John P. Williamson, Mrs. James W. Montgomery and Mrs. William G. O'Brien.

Other winners in the tournament follow: Teams: Team No. 2, Wednesday League, second place with a total pinfall of 2,599 captained by Mrs. George A. Crist; Team No. 3, Wednesday League, third place, with a total pinfall of 2,576, captained by Mrs. Van de Hey; Team No. 4, Wednesday League, fourth place, with a total pinfall of 2,565, captained by Mrs. Daniel J. Felski.

Double: Mrs. George L. Stanton and Mrs. Charles M. Callis, second place, with a pinfall of 1,066 pins; Mrs. T. W. Greenwood and Mrs. Donn G. Thompson, third place, with a total pinfall of 1,056; Mrs. William R. Boutz and Mrs. R. T. Old, fourth place, with a total pinfall of 1,055.

Singles: Mrs. Julian Niemcyzk, second place, with a 574 series; Mrs. Robert Celustka, third, with a 559 series; Mrs. George Ola, fourth, with a 557 series; Mrs. Callis, fifth, with a 542 series; Mrs. Boutz and Mrs. Frank E. Anderson, tied at sixth place, with a 536 series each.

All Events: Mrs. Crist, second, with 1,650; Mrs. Buckspan, third, with 1,597; Mrs. Ola, fourth with 1,595.

High singles game for the tourney was rolled by the All Events winner, Mrs. Rote, who marked 215. Mrs. Crist rolled a 212 for second high single game. Mrs. Rote also rolled the high scratch total for the tournament, 1,576 pins.

Reserve Unit To Honor Sen. (B/G) Thurmond

ALEXANDRIA, VA.—Senator Strom Thurmond (D-SC), a brigadier general in the Army Reserve and a past president of the Reserve Officers Association, has been selected as "Man of the Month" by the 310th Logistical Command USAR, Alexandria, Va., and will be honored at a luncheon Saturday, 11 May.

The 310th Logistical Command has its headquarters at 200 King St., and conducts its training one week-end each month. The unit claims the distinction of having more enlisted men assigned than any other logistical command in the United States. Brig. Gen. James T. Roberts, 3511 South Stafford St., Arlington, is unit commander.

Last month the 310th honored Maj. Gen. P. D. Ginder, USA, Assistant Chief of Staff for Reserve Components, in recognition of his outstanding efforts in behalf of the Reserve Forces.

Honor Capt. & Mrs. Mitchell

■ **SAN DIEGO, CALIF.**—A large party held on 30 April, which was given by Capt. and Mrs. Carl Schlack of La Jolla, honored Capt. and Mrs. L. D. Mitchell, and Capt. and Mrs. Stephen Kasper, at the Admiral Kidd Officers' Club. Captain Mitchell, now on duty in the 11th N.D., will retire soon and he and his family plan to make their home in Richmond, Va., where he will join the staff of the Medical College of Virginia. Capt. and Mrs. Kasper will go to San Francisco for duty soon.

Wives of officers attached to the carrier Bennington have enjoyed two parties recently, the first was a cocktail party given by Mrs. W. H. Warner, wife of Commander Warner, Operations Officer of the ship, and was followed by dinner at the Mexican Village. Mrs. Robt. E. C. Jones, wife of the Carrier's Skipper, Captain Jones, entertained at an informal supper party for Bennington wives on a week-end.

The USS Andromeda was decommissioned last year, but nine officers who served on her continue to evince their loyalty to the ship with an occasional get-together. This time Cdr. and Mrs. Garrison Brown were hosts to the group and their wives, at their new Point Loma home.

Cdr. and Mrs. G. T. Baker of Coronado were recent hosts to friends at the North Island Officers' Club for cocktails. Included were RAdms. and Mesdames F. C. Stelter, jr., Hunter Wood, Jack Kaufman; Capts. and Mesdames Louis Volk, R. S. Rutter, George M. Price, Earl Pope, William Crenshaw, William McClaren, Henry Settle, Lyell Pamperin, James Barnard, J. B. Gay, Stephen Ambruster; Cdrs. and Mesdames John McGinnis, Andrew Dreu, Peter Jones, Michael Paynter, LCdr. and Mrs. Donald Schlarbaum, Lt. and Mrs. Karl Smith, Mesdames Kenneth Shook, Gordon Selby, Mr. and Mrs. Clark Hickerson and Mr. and Mrs. A. E. Freeman, jr.

Mrs. C. T. Simard was hostess at a luncheon when she honored her sister, Mrs. N. N. Rogers of Central Lake, Mich., who is her guest. Later Mrs. Simard and her husband, RAdmiral Simard, USN-Ret., left for Washington, D. C., where they will bid farewell to their son-in-law and daughter, LCdr. and Mrs. D. P. Appleby. The latter couple with their two children, Victoria Lee and Leslie, are to be stationed on the Riviera and they plan their departure for Europe the latter part of May.

Tau Omicron Phi sorority held its annual Spring initiation meeting recently and the names of seven attractive pledges, all Service "juniors" were added to the roster. Chosen for this honor were Misses Janet Boettcher, Patricia Cadell, Caroline Chrisman, Diana Collis, Martha Head, Cynthia Parker, and Marguerita Wallace.

Graduating Navigators Hear Mr. Louis Alexander

ELLINGTON AFB, TEX.—The recent graduating class of Navigator student officers (57-07-C, consisting of 69 members) had Mr. Louis Alexander, an outstanding aviation writer of the Southwest and Gulf Coast area, as its speaker.

Mr. Alexander, who is also aviation editor of the Houston (Tex.) **Chronicle**, gave an illustrated talk on the polar navigation methods used by airline crews on the first commercial scheduled airline flight over the North Pole. Mr. Alexander was a passenger on that flight.

Mr. Alexander's talk proved highly interesting to his capacity audience which consisted of parents, wives, friends, classmates and fiancees—of the graduating members.

Mrs. Junior B. Jones Elected

■ **SHEPPARD AFB, TEX.**—Mrs. Junior B. Jones is new president of the Protestant Ladies Chapel Guild. Other officers are Mesdames Charles Hadlock, vice president; Julian Butler, secretary; and Joseph Jones, treasurer.

U. S. NAVY ORDERS

Thomas S. Gates—Secretary of the Navy
William B. Franke—Under Secretary of the Navy
Garrison Norton—Assistant Secretary of the Navy for Air
Fred A. Bantz—Assistant Secretary (Material)
J. Sinclair Armstrong (Designate)—Assistant Secretary (Financial Management)
—Assistant Secretary (Manpower, Personnel & Reserve Forces)
Admiral Arleigh A. Burke—Chief of Naval Operations

CAPTAIN

Carter, George H, ICAF WASHDC DUINS; to THE JSTAFFOFC JCS WASHDC.
Curtis, Robert W, BUPERS; to COMINFLOT 1.
Dempsey, James C, CO USS WACCAMAW; to COMSUBFLOT 1.
Dougherty, Joseph E, CO FAETULANT; to USNA ANNA.
Dudley, George E (DC) NAS ANACOSTIA WASHDC; to NAVSTA SAN JUAN.
Farrington, Robert F, STAFF COMCARDIV 7; to STAFF COMAIRPAC.
Faust, Allen R, CO USS FULTON; to NPG DAHLGREN.
Gilkeson, Fillmore B, CO AIRDEVRON 5; to DIRFLTEST NATESTCEN PAXRIV.
Hyland, John J, CO USS ONSLOW; to THE JSTAFFOFC JCS WASHDC.
Jones, Jamie E, ACOFS COMNAVFE; to WESTSEAFRON.
Kibbe, Richard L, COFS AND AIDE COMCARDIV 2; to CO USS FORRESTAL.
McAfee, Morgan F, jr (DC), 4ND; to NAVDENTAL CLINIC NAVB NORVA.
Milner, Robert M, CO AIRTRANSRON 6; to OPNAV.
Shannon, John, COFS AND AIDE COMFAIRWGLANT; to CO USS TARAWA.
Simpler, LeRoy C, COFS AND AIDE CNARESTRA NAS GLEN; to JSTAFF CINCPAC.
Taylor, Edward H (MC), NAVHOSP YOKOSUKA; to NAS SDIEGO.
Dressendorfer, David E, CO NATURBTESTSTA TRENTON; to BAR NAVINDRESAIRPLANT DAL.
Hamilton, Baker M (DC), NAVHOSP BREM; to USS HAVEN.
Hansen, Louis S (DC), USS HAVEN; to NAVDENTSCOL NATNAVMEDCEN BETHESDA.
Gilbert, Walter W (MC), MARENAVSHIPYD; to LBEACHNAVSHIPYD.
Johnson, Spencer (MC), NAVHOSP CHASN; to CHASNAVSHIPYD.
King, Jan F (DC), MARENAVSHIPYD; to NAVSTA MIDWAYIS.
Lewis, William E, 15ND; to ADMINOFF BSNAVSHIPYD.
Lofland, John H, jr (CEC), STAFF COMSTRIKFORSOUTH; to PWO PEARLNAVSHIPYD.
Longenecker, Charles R (MC), NMD YORKTOWN; to FLDBR BUMED BKLYN.
Nuessle, Francis E, COFS AND AIDE COMSTRIKFORSOUTH; to CO USS MIDWAY.
Reeder, Charles W (MC), MARCORB CAMPEN; to CRUITNOP SFRAN.
Scherer, Donald A, OPNAV; to BUSHIPS.
Vosseller, James O, COMFLOGWINGLANT/CONTINENTAL; to COFS AND AIDE CNARESTRA NAS GLEN.
Fee, John J, NORFOLKNAVSHIPYD; to PUGETSOUNDNAVSHIPYD.
Firoved, James W (MC), NAVHOSP SDIEGO DUINS; to NAVHOSP BREM.
Fullaway, Frank L, CO USS MARIAS; to OFC OF INFO NAVDEPT.
Jones, Robert E C, CO USS BENNINGTON; to DIRFAIR SAN DIEGO.
Norvel, William C, CO USS TRUCKEE; to COMSERVRON 4.
Robbins, William I (SC) CO NSD SPOKANE; to STAFF CINCPACFLT.
Binkley, Walter C (CEC), 9ND; to PWO MARCORCRUITDEP PARRIS IS.
Blasdell, William G (SC), XO SPEC MECH; to SUPOFF BSNAVSHIPYD.
Drustrup, Norman J (CEC) BUDOCKS; to DISTPWO 4ND.
Faulk, Roland W (ChC), DISTCHAPLAIN 6ND; to FORCHAPLAIN STAFF COMSERPAC.
Feder, Harold W (DC), USS ORION; to NAVHOSP SDIEGO DUINS.
Hanley, Walter F (DC), NAVSTA RODMAN; to NAVSTA LBEACH.
Hawks, Byron L (MC), NAVHOSP SDIEGO; to NAVHOSP YOKOSUKA.
Johnson, Tom R (CEC), PWO NAVADCOM NTC SDIEGO; to AREAPWOFC MARIANAS GUAM.
Leonard, Melvin R (DC) NAS PAXRIV; to NAVSTA RODMAN.
Lippold, Walter W (DC), XO NAVDENTAL CLINIC NAVB NORVA; to BSNAVSHIPYD.
Thompson, Marshall F, COMDESDIV 112; to FORLOGISTICSOFF STAFF COMPHIBPAC.
Wallace, Leslie M (DC), NAS PORT LYAUTEY; to XO NAVDENTAL CLINIC NAVB NORVA.
Wheelock, Robert W (DC), BSNAVSHIPYD; to NAVCBCEN PORHUE.
Wunderlich, Harry J (DC), 9ND; to BUMED.
Atkins, John H (DC), NAVSTA LBEACH; to NAVHOSP BREM.
Cole, Victor B, ASSTINDMAN SEATTLE; to USN SHIPBLDGREPEUR THE HAGUE.
Haselton, Henry T, NAVWARCOL NPT DUINS; BUPERS.
Kirk, Oliver G, DEPCOFS FOR NAVRES 13ND; to CO NAVADCOM NTC BAIN.
Lourie, Lloyd S, jr (DC), MARENAVSHIPYD; to NAS STL.
Pridmore, James A, STRATOPFORFE; to JSTAFF CINCPAC.
Schlesinger, George G (MC) WALTER REEDAR INSTITUTE OF RSCH WASHDC TEMINS; to FLDCOM AFSWP ALEQ.
Weintraub, Paul L, jr (SC), CO NSD YOKOSUKA; to CO NSD SPOKANE.
Brewer, William F, STAFF COMCARDIV 18; to OPNAV.
Canaga, Bruce L, jr, (MC), NAVHOSP BETHESDA; to NAVSTA SUBIC BAY.
Ellis, William E, CO USS FORRESTAL; to COFS AND AIDE COMCARDIV 6.
Gold, Charles C, STAFF CINCPACFLT; to CO NAS WHIDBEYIS OAK HARBOR.
Henn, Carl G (DC), 8ND; to ASSTDENTALOFF 9ND.
Jones, Ashton B, jr, NYNAVSHIPYD; to INDMAN 9ND.
Kintner, Edwin G, jr, BUSHIPS; to NORFOLKNAVSHIPYD.
Lewis, Porter, OPNAV; to CO NAVCOMMSTA GUAM.
Lidstone, Nicholas A, COMDESRON 19; to COMSTS NORPACSUBAREA.
Lombardi, Richard C, BUSHIPS; to OMN NAVDEPT.
McInturff, Allen L (DC), NAVRECSTA BSN; to CO SECOND DENTALCO SECONDMARDIV FMF.
Moore, John R, CO NAVSHIPREPFAC YOKOSUKA; to BUSHIPS.
Tibbetts, Joseph B, CO USS ORCA; to STAFF CINCNELM.
Underwood, Gordon W, CHASNAVSHIPYD; to BUSHIPS.
Winters, Theodore H, CO USS DUXBURY BAY; to BUPERS.

COMMANDER

Angelopoulos, John C (SC) MCAS CHERRYPT; to NAVSEC JUSMAG GREECE ATHENS.
Aronson, Alice H, BUSHIPS; to ONM NAVDEPT.
Cosgrove, Paul F, jr, (SC), JSTAFF USCINCEUR; to CRUDESPAC.
Downs, Fordyce R, jr, JAGSCOL CHARLOTTESVILLE DUINS; to USNAVPGSCOL MONTEREY.
Foster, Edward L, USS LAKE CHAMPLAIN; to NROTC UNIV OF NC.
Fraser, Oliver W, jr, (SC) STANDARD OIL CO SFRAN; to JSTAFF USCINCEUR.
Galassi, Francis B, USS PRINCETON; to 13ND.
Larson, Gilbert H, II, (MC), NAVDENTAL CLINIC PEARL; to NAVDENTALSCOL NATNAVMEDCEN BETHESDA DUINS.
Lothrop, Scott, OPNAV; to USS WISCONSIN.
McCoy, Elwood C, NAVSCOLSCOM NAVSTA NPT; to CARDIV 3.
Miller, James H, FAIRELM; to 6ND.
Pablos, Tomas C (MC), NAVDENTAL CLINC NGF WASHDC; to NAVDENTALSCOL NATNAVMEDCEN BETHESDA DUINS.
Simmons, William E, CO USS PURDY; to NAVSCOLSCOM NAVSTA NPT.
Andersen, Wayne G, PATRON SEVEN; to NAS CUBI POINT.
Brown, Richard G (SC), NYNAVSHIPYD; to NAVSEC MAAG BELGIUM BRUSSELS.
Deacon, Edward T, ROYALNAVSTAFFCOL GREENWICH DUINS; to STAFF SAC LANT.
Dickson, Paul E, NAB 5ND; to AEWRON TWO.
Halpern, Harold (DC), MARENAVSHIPYD; to USS PIEDMONT.
Helson, Walter J (MSC), NAVHOSP GUAM; to NAVHOSP JAX.
Kullberg, Cecil L, NAVANTRACOM NAS CORPC; to UTRON SEVEN.
Kurtz, William R, CHNAVOFC ARBALLISTIC MISSILE AGCY HUNTSVILLE; to BUORD.
Ringenberg, Geo W, JSECRETARIAT OFC OF JCS WASHDC; to CRUDESPAC TEM.
Sivik, Henry C (DC), NSD NAVB ANNEX BAYONNE; to USS SIERRA.
Seymour, Harry A, USS TOLEDO; to COM LANSHIPRON ONE.
Stanhope, William E, jr, LANTRESFLT; to ASSTINSMAT WALTHAM.
Tharp, Samuel M, jr, CO ATKRON 75; to NAAS CABANISSFLD CORPC.
Thorne, Fred H, CO USS LAWS; to MAD AEC WASHDC.
Townsend, Leland C, FLOGWINGPAC; to NAVHOSP OAK TRMT.
Trauger, Robert J, ICAF WASHDC DUINS; to AEWPAC.
Valentin, Enrique, jr (DC), NAVCOMMSTA PEARL; to NAVDENTALSCOL NATNAV MEDCEN BETHESDA DUINS.
Wallace, John G, BUSHIPS; to MARENAV SHIPYD.
Allmon, Clyde E, PHIBRON SEVEN; to NAV BEACHGRU ONE.
Anderson, William R, DIVREACTORDEV AEC WASHDC; to CO USS NAUTILUS.
Bladasz, Frances E, OPNAV; to GEORGETOWN UNIV WASHDC DUINS.
Brown, Edgar N (SC), OFC OF ASSTINS GEN OF SC (AIR) ASO PHILA; to SAN FRANGRU.
Callahan, Maurice D, USS SIERRA; to TRA LANT TEM.
Coates, Ernest R, FLEACT SASEBO; to USS BON HOMME RICHARD.
Coffin, Granville F, EASTSEAFRON; to 12 ND TEM.
Council, Dorothy I, NAVCENTRALTORPOFC NPT; to BUPERS.
Cramer, Donald S, MSTSLANTAREA; to CRUDESPAC TEM.
Dickson, Paul E, NAB 5ND; to AEWRON 2.
Elder, Stewart T (DC), USS VULCAN; to NORFOLKNAVSHIPYD.
Firestone, Dale L (DC), MARCORCRUITDEPOT SDIEGO; to NAD OAHU.
Gibson, Freal J, CO ATKRON 76; to USS INTREPID.
Goodwin, Eric C (SC), USN ADGRU ROK NAVY; to ESO GLAKES.
Greer, Earl M, jr, OPNAV; to DESLANT TEM.
Gulledge, Kenneth E, BUPERS; to ICAF WASHDC DUINS.
Hirst, William B, jr, AIRLANT; to NAV ADVISOR STAFF CG FORT MONMOUTH AREA.
Humphreys, Maynard E, LANTRESFLT; to NAAS BARINFLD FOLEY.
Iber, George H (SC), ONM NAVDEPT; to NYNAVSHIPYD.
Johnson, Silas R, HATRON SEVEN; to AFSC NORVA DUINS.
Kable, Donald M, 11ND; to USS OKANOGAN.
Keister, Harlin M, BUAER; to AEWRON 11.
Klenk, Herbert S, BUAER; to USS SHANGRI LA.
Lafferty, Kenneth F, USS SALISBURY SOUND; to HYDROFC SUITLAND.
Meier, Louis L, jr, OFC OF UNSECNAV; to OFC OF SECNAV NAVDEPT.
Nuttall, John L, jr, JSECRETARIAT OFC OF JCS WASHDC; to DESLANT TEM.
Ruefle, William J, CO FITRON 73; to STF CINCPACFLT.
Sands, Walter C, NAVREP WITH ELCTPDN RESOURCES AGCY OF DEPTS OF ARMY NAVY & AIR FORCE WASHDC; to ONM NAVDEPT.
Vickrey, William C, jr, CO USS HOLDER; to OPDEVFOR.
Wood, Quentin L (DC), NAD OAHU; to NAV DENTALSCOL NATNAVMEDCEN BETHESDA DUINS.
Adair, Robert F, MATS ANDREWS AFB; to OFC OF BAR FACTORY A LOCKHEED AIRCORP BURBANK.
Alley, Arthur J, NAS MFS; to FLEACT YOKOSUKA.
Bartlett, Lewis C, BUPERS; to DESLANT TEM.
Blanton, Oscar R (SC), USS KENNETH WHITING; to SPCC MECH.
Brooks, Sidney, COMYAGRDIV 11; to NOTS CHINA LAKE.
Bunch, Walter P, NORVAGRU; to LANT RESFLT.
Carlson, Charles G (SC), BUSANDA; to USA MILTFCMGT AGCY WASHDC.
Caton, Clifford E, CO USS NEW; to FLETC NAVB NORVA.
Clark, Charles R, jr, DESLANT; to ALUSNA & ALUSNA FOR AIR HAVANA.
Cochran, Elvin P, jr, USS HECTOR; to NAV SHIPREPFAC YOKOSUKA.
Connelly, Max R (SC), USS TOLEDO; to ESO GLAKES.
Craddock, Felix B, NAB MARIANAS; to NAAS CABANISSFLD CORPC.
Curtis, Richard E, OPNAV; to NAVSEC MAAG ITALY ROME.
Davol, Charles D, jr, COMSUBDIV 122; to MSTS WASHDC.
Dawson, George E, NAVSEC MAAG SPAIN MADRID; to BUPERS.
Devico, Anthony J, NAVSUBASE NLON; to SUBLANT.
Dorrance, Sumter E (SC), SERVRON ONE; to FLEACT SASEBO.
Duell, Lowell F W, JSTAFF CINCPAC; to NAVSTA KODIAK.
Epley, Robert H, USS NORTON SOUND; to BUORD.
Frampton, Woodley E (SC), NAVWARCOL NPT; to ESO GLAKES.
Gonzalez, Rene E, NAVRADLDEFLAB NAV BASE SFRAN; to AFSWP WASHDC.
Gooding, Robert C, MINPAC; to TG 7.3.
Graham, Harold L, jr, CO USS ROBERT H McCARD; to USNAVPGSCOL MONTEREY.
Hartin, Frank R, ONM NAVDEPT; to NAV BOILER & TURBINELAB NAVB PHILA.
Henner, John P, NAD HAWTHORNE; to BUORD.
Hoof, Wayne, SERVPAC; to BUSHIPS.
Kirk, Donald C, USS EPPERSON; to STAFF CINCPACFLT.
Markham, Richard A, OPNAV; to 9ND.
McCarthy, John F, BSNAVSHIPYD; to ONM NAVDEPT.
McComish, Daniel R (SC), USS SPERRY; to NSD MECH.
Meyer, Edgar R, DAVID W TAYLOR MODEL BASIN CARDEROCK; to MINPAC.
Miller, Stuart R, AEWRON TWO; to BU AER.
Moore, Larry D, MARENAVSHIPYD; to NAVMINDEFLAB PANAMA CITY.
Moore, Waller C, USS VALLEY FORGE; to CO AIRDEVRON ONE.
Moroney, John D, NATECHTC NORMAN; to SERVPAC.
Moulton, Bernard W, CO USS HUGH PURVIS; to BUORD.
Neskow, Robert S (DC), NAVHOSP ST ALBANS LI DUINS; to USS TIDEWATER.
Parisian, Richard W, BUSHIPS; to BSNAV SHIPYD.
Potter, James A, 3d, PHIBLANT; to NATRA COM NAS PNCLA.
Ryavec, Ernest A, BUORD; to NOP FOREST PARK.
Santry, Jere J, jr, AIRLANT; to NAVWAR COL NPT DUINS.
Scapa, Jacob, USS WISCONSIN; to CRUDES PAC TEM.
Shea, John D, jr, NRL WASHDC AT CHES BAY ANNEX NRL RANDLE CLIFF; to DESLANT TEM.
Sorensen, Karl A N (SC), BUSANDA; to USA MILTFCMGTAGENCY WASHDC.
Sturkey, Charles M, jr, BUSHIPS; to PUGET SOUNDNAVSHIPYD.
Taylor, George P, OPNAV; to NAVCOMM FAC YOKOSUKA.
Vanzant, Joseph C (SC), USS BRYCE CANYON; to LBEACHNAVSHIPYD.
Wheeler, Lawrance A (SC), NSD NPT; to TG 7.3.
Williams, Donald R, NAVPHIBTU NAVPHI BASE LCREEK NORVA; to DESLANT TEM.
Wise, Kipling W, OPNAV; to CARDIV 15.
Wiviott, Max D, OICC BUDOCKSCONTRS MADRID; to PHIBLANT.
Wren, Leonard J (ChC), NAS PNCLA; to RAD.
Adams, Benjamin E, jr, PHIBGRU ONE; to 11ND TEM.
Bates, Langford W, NAVWARCOL NPT DU INS; to USS DUXBURY BAY.
Boyer, Fred Y, JAGSCOL CHARLOTTESVILLE DUINS; to PRNC.
Fallon, Frederic C, NAVRECSTA NAVB BKLYN; to NAVHOSP CHELSEA TRMT.
Hillis, Thomas W, BUPERS; to CO FASRON (SPECIAL) 201.
Hines, Edward C, jr, CO USS FURSE; to USNA ANNA.
Hutchison, Earle G, jr, BUAER; to OPNAV.
Irons, Robert E, AEWRON ONE; to FAIR HAWAII.
Jackson, Wyman N, JAGSCOL CHARLOTTESVILLE DUINS; to 9ND.
Klain, David P, OSD WASHDC; to USS ESTES.
Morton, Henry S, BUSHIPS; to NAVBOILER & TURBINELAB NAVB PHILA.
Reeves, Robert W (CEC), HOME; to DPWO 6ND.
Sharer, David M, jr, OPNAV; to PHIBGRU ONE.
Shultz, John W, jr, DAVID W TAYLOR MODEL BASIN CARDEROCK; to PHILA NAVSHIPYD.
Swayne, Charles B, PHILANAVSHIPYD; to BUSHIPS.
Taylor, Edward A, PUGNAVSHIPYD; to BU SHIPS.
Warner, Rex W, USS BON HOMME RICHARD; to OPNAV.
Wright, Dewlit E (ChC), PUGNAVSHIPYD; to NAS NORIS SDIEGO.
Barrington, Francis W, INDMAN 12ND REP GUAM; to MARENAVSHIPYD.
Beukema, Henry J (ChC), NAVADCOM NTC SDIEGO; to USS BON HOMME RICHARD.
Butts, John L, jr, CO FAGUPAC; to OIC ADVTRAU 206 NAS PNCLA.
Coleman, Thaddeus T, jr, CO ATKRON 36; to USNA ANNA.
Corle, Frederic W (SC), NSC NORVA; to JSTAFF USCINCEUR.
Eddy, Thomas R, USNAVPGSCOL MONTEREY; to STAFF CINCPACFLT.
Forde, Widar J (SC), BSNAVSHIPYD; to NSD CLEARFIELD.
Hammond, Richard C (SC), OIC NAVCENFRTCONOFC NSD NAVB ANNEX BAYONNE; to OIC NAVTRANSCONOFC NSC NORVA.
Hodgson, Paul R, OFC OF SUPSHIPUSN INGALLS SHIPBLDG CORP PASCAGOULA; to USS HORNET.
Lepp, Louis K, NARTU NAS ANACOSTIA WASHDC TEM; to NAS OLATHE.
Macmath, Warren E, NAVBOILER AND TURBINELAB NAVB PHILA; to BUSHIPS.
McCurtain, James H, STRIKFORSOUTH; to THE JSTAFFOFC JCS WASHDC.
Norrington, William E, jr, CO USS MADDOX; to BUORD.
Omohundro, Frank P, PORTSMOUTHNAVSHIPYD; to NAVENGREXPERSTA ANNA.
Porter, Ralph L, NROTCU UNIV MO; to CRUDESPAC TEM.
Rohr, Charles H A, LANTRESFLT; to NAVHOSP ST ALBANS LI TRMT.
Schrefer, John F, NAVFOR EASTCONADRGN STEWARTAFB NEWBURGH; to AIRTRANSRON 23.
Sheehan, William J (SC), DOCKSUPOFC NAVCBCEN PORHUE; to AFSC NORVA DUINS.
Wiegand, Frederick G F (MC) MCAS CHERRYPT; to NAVHOSP PORTSMOUTH VA.

Williams, Sidney W ,jr, (SC), OIC DOCKSUPDEP NSC PEARL; to DOCKSUPOFC NAVCBCEN PORHUE.
Wheaton, Thomas R, OFC OF BAR PRATT AND WHITNEY AIRDIV UNITEDAIRCORP EAST HARTFORD; to NAVWARCOL NPT DUINS.
Wright, Clarence C, BSNAVSHIPYD; to OFC OF ASSTINDMAN SFRAN YERBA BUENAIS NAVSTA TI SFRAN.

LIEUTENANT COMMANDER

Beese, Lawrence L, 9ND; to NOP FOREST PARK.
Brooks, Daniel P, DIVREACTORDEV AEC WASHDC; to CO USS SARGO.
Cook, William C, SERVLANT; to AFSC NORVA DUINS.
Cranton, Jack H, USS CORAL SEA; to USS MIDWAY.
Eaton, John D, USS ROCK; to NAVWARCOL NPT DUINS.
Fannan, Helen R (NC), NAVHOSP PHILA; to NAVHOSP OAK.
Gardner, Clyde G, jr, USS GARDINERS BAY; to AIRPAC TEM.
Groves, Albert R, FITRON 41; to BUPERS.
Hollis, Thomas L (MSC), BUMED; to UNIV OF CALIF DUINS.
Kannheiser, William R, NAAS WHITINGFLD MILTON; to AIRLANT TEM.
Mason, Hugh C, USS RICHARD E KRAUS; to NAVSCOL EOD NPF INDIAN HEAD.
Midgett, Joe L, CHASNAVSHIPYD; to USNA ANNA.
Mitchell, Frances S, 11ND; to BUPERS.
Noga, Edward L S (SC), NSD GTMO; to NAVORDSUPOFC MECH.
Parry, Donald E (DC) NAS WHIDBEYIS OAK HARBOR; to NAVDENTALSCOL NATNAVMEDCEN BETHESDA DUINS.
Piecha, Zigmund, NATECHTC MFS DUINS; to NARTU NAS ANACOSTIA WASHDC.
Rawls, Elbert S, jr, (SC), OIC FUELSUPDEP NSC PEARL; to NAVTRANSCONOFC NSC NORVA.
Roll, Walter D, USS SALISBURY SOUND; to AIRPAC TEM.
Smith, Albert L, jr, NAVMARCORESTC ALBQ; to NAVHOSP SDIEGO TRMT.
Staub, Frederick A, USS CANBERRA; to CO USS WESTCHESTER COUNTY.
Baxter, James, NAS GUAM; to AIRPAC TEM.
Behnke, Herman C, USS CORAL SEA; to AIRLANT TEM.
Bixon, Howard W, JSTAFF CINCFE; to USS PLYMOUTH ROCK.
Borowski, Walter B, STAFF CINCLANTFLT; to OIC CRUITNOP MPLS.
Boyne, Philip J (DC), NAVDISP NAVDEPT; to SECOND DENTALCO SECONDMARDIV FMF.
Cassady, Kermit R (ChC), MARCORTESTU 1 MARCORB CAMPEN; to MARCORB CAMPEN.
Chester, William R, NAVFE; to AIRPAC TEM.
Covill, Floyd D, CO NAVMARCORESTC DANVILLE; to SEVRON 3.
Devane, Frank, jr, CARDIV 2; to J-STAFF CINCONAD ENTAFB COLORADO SPRINGS.
Greathouse, Eugene V, NAVSHIPREPFAC GUAM; to CO NAVMARCORESTC PORT ARTHUR.
Hunt, Bernard H (MSC), NAVHOSP BAIN; to NAVHOSP ST ALBANS LI.
Jackson, Carl E (MSC), 11ND; to USNA ANNA.
Jacobs, Ralph, jr, PATRON 28; to OPNAV.
Knickel, Elwyn R, BUSHIPS; to OFC OF SUPSHIPUSN AND NAVINSORD BALTO.
Nelson, Donald D, LANFORTU PHIBTRAPAC NAVPHIBASE CORONADO; to SECONDMARDIV FMF.
Ott, Casper D, USS TOLEDO; to JSTAFF CINCPAC.
Serrell, Andrew, USNAVPGSCOL MONTEREY DUINS; to AIR COMD AND STAFF COL MAXWELLAFB DUINS.
Snyder, James H (DC), 4ND TEM; to NAS CORPC.
Sullivan, James T, NROTCU TUFTS UNIV MEDFORD; to AIRTRANSRON 6.
Zettel, Ralph A, CO NAVMARCORESTC DAYTON; to COMLSTDIV 32.
Arnold, James M, jr, OIC NAVGMSERVU NR 213 NAD CHASN; to USNAVPGSCOL MONTEREY DUINS.
Berkshire, William S, jr, (SC), USS WINDHAM BAY; to USNAVPGSCOL MONTEREY DUINS.
Calzone, Frank C, NAF NAPLES; to NABATRACOM NAS PNCLA.
Carson, Ralph (MSC), NAVSCOL HOSPADMIN NATNAVMEDCEN BETHESDA DUINS; to NAVHOSP ST ALBINS LI.
Carlson, Theodore E (DC), NAVADCOM NTC BAIN; to USS VULCAN.
Cracraft, Lynn H (SC), NAVSTA KWAJALEIN; to BSNGRU.
Dimes, Joe, jr, BUORD; to CO USS WASHTENAW COUNTY.
Ferguson, William E, AIRTRANSRON 1; to AIRTRANSRON 8.
Harper, Kenneth L, NAS CECILFLD; to NAVSTA MIDWAYIS.
Haskins, Harry L, NAVFOREASTCONADRGN STEWARTAFB; to NAVANTRACOM TEM.
Hess, Harold C, 4ND; to PHILAGRU.
Howell, Jesse E (SC), USS GENERAL J C BRECKINRIDGE; to USNAVPGSCOL MONTEREY DUINS.
Kramer, Howard S, jr, (DC), UNIV OF PENN DUINS; to NAVHOSP PHILA DUINS.
Krier, Daniel L, RENSSELAER POLY INST DUINS; to OFC OF BAGR EASTDIST.
Long, Alfred N, AIRTRANSRON 5; to AIRTRANSRON 7.
Maxwell, Lester G (SC), NSD GTMO; to USNAVPGSCOL MONTEREY DUINS.
Nolan, Richard N, GCAU NR 20 NAS LANTCITY; to GCAU NR 50 NAVSTA MIDWAYIS.
Padgett, Guy V, FLETC CHASN; to TRALANT TEM.
Rice, Robert A (SC), FLEACT SASEBO; to 1ND.
Stratton, Harold E, NAVSHIPREPFAC YOKOSUKA; to CHASNGRU.
Tolliefson, Leif, NAVWARCOL NPT DUINS; to CO USS ROCK.
Warton, David, AIRTRANSRON 5; to UNIV OF MISS DUINS.
Werdelman, Egon H USS UHLMANN; to USNAVPGSCOL MONTEREY DUINS.
Wise, Rolland D, AIRTRANSRON 21; to NAS LOS ALAMITOS LBEACH.
Adams, Frank W, USS BREMERTON; to OIC LBEACHAREALTEAM TRAPAC LBEACH.
Anderson, Paul L (SC), BUSAND; to USA MILTFCMGTAGENCY WASHDC.
Atchison, Elmer J, NAAS KINGSVILLE; to USS MATHEWS.
Beer, James H, NAVCOMMSTA ADAK; to NAVCOMMU NR 6 NAVB CHASN.
Bonner, Kermit H, TRAPAC; to NAVCOMMFAC PHIL SANGLEY PT.
Bowen, John F, BUSHIPS; to PUGETSOUNDNAVSHIPYD.
Counts, William D, NSA WASHDC; to USTAIWANDEFCOM.
Cramer, Shannon D, jr, DIVREACTORDEV AEC WASHDC; to CO USS SWORDFISH.
Davenport, Fred W, USS KERMIT ROOSEVELT; to INSMAT SCHNET.
Drummond, Paul F, MINRON 3; to NAVRESTC PORTLAND.
Felton, Henry D, USS EDISTO; to NAVRECSTA NAVB PHILA.
Hahn, Bradley, 10ND; to 8ND.
Heintz, John W, OFC OF SUPSHIP USN AND NAVINSORD GENERAL DYNAMICS CORP ELECBOATDIV GROTON; to USNA ANNA.
Hunter, Charles T, USS WASP; to USN RHINE RIVERPAT AND USNAVFAC SCHIERSTEIN.
Kingry, Walton W, NATECHTC MFS; to AIRPAC TEM.
Kuefel, Walter L, NAAS WHITINGFLD MILTON; to AIRPAC TEM.
Lee, Richard H, NAVELCTLAB SDIEGO; to PHILANAVSHIPYD.
Marble, Howard B, jr, (DC), SECOND MARDIV FMF; to NAVHOSP ST ALBANS LI DUINS.
Mcomie, Donald B, OFC OF BAGR EASTDIST; to AIRLANT TEM.
McGuire, Donald E, OIC NAVOCEANOGRAPICU NAVB NORVA; to NAVCOMMSTA BALBOA.
Murphy, Walter A, jr, NAS SOWEYMOUTH; to NAS NRLNS.
Nelson, Wayne S, NAS ALAMEDA; to NATECHTU NAS PNCLA DUINS.
Raposa, William C, USS ANTIETAM; to AIRLANT TEM.
Reddy, Thomas F, PATRON 16; to OPNAV.
Rivers, Vernon G (SC), USS FORRESTAL; to USNAVPGSCOL MONTEREY DUINS.
Rohde, William E J, UTRON 7; to UNIV OF MISS DUINS.
Sargent, Keith N, NAVREPFAC NAVSTA SDIEGO; to OFC OF RESIDENT SUPSHIP USN AND NAVINSORD BAY CITY.
Shaw, John M, AIRANTISUBRON 37; to NARTU LAKEHURST.
Shenk, Eugene M (SC), NAVSTA MIDWAYIS; to NAS MFS.
Smith, Alan E (DC), SFRANAVSHIPYD; to USS SPERRY.
Smith, Bradford P, LTPHOTORON 62; to NATECHTRACOM NAS MFS.
Thomas, Creed C, AIRSHIPRON 4; to NAS SOWEYMOUTH.
Smith, Robert B, CO USS KNUDSON; to NAVSTA SDIEGO.
Timberlake, Robert W (DC), NAAS SAUFLEYFLD PNCLA; to USS NORTON SOUND.
Ventresco, Angelo G, NAVSTA KWAJALEIN; to AIRPAC TEM.
Walsh, Arthur L, NAVACTYS PORT LYAUTEY; to AIRLANT TEM.
Welker, Ralph A, USS MAZAMA; to CO NAVMARCORESTC SAN ANGELO.
Atkinson, Wilton L, OPDEVFOR; to USS FRED T BERRY.
Berry, Louis S, AIRTRANSRON ONE; to OSD WASH DC.
Bohanick, Leo, NATECHTU NAS PNCLA DUINS; to AIRLANT TEM.
Burgener, Bernard L, OIC 6 ND SHIPDLVRPTPERS; to CHASNGRU.
Carpenter, Emmett W, ONM NAVDEPT; to CO USS SUNBIRD.
Corson, Ralph W, NROTCU UNIV OF KANSAS LAWRENCE; to USS CAPE ESPERANCE.
Fick, Theodore R, NAVADUNIT MIT CAMBRIDGE DUINS; to DIVREACTORDEV AEC WASH DC.
Gugler, Allen J, ESO GLAKES; to BUSHIPS.
Lellto, Henry P, NAVHOSP PHILA TRMT; to VAHOSP BROCKTON TRMT.
Major, Arthur, USS DALY; to STANFORD UNIV DUINS.
Pecore, Joe L, NAVPERSRSCHFLDACTY WASH DC; to CO USS VIGOR.
Rinke, Herman A, NAS MPLS; to FLEWEACENTRAL ARGENTIA.
Schulz, Quinley R, BUPERS; to CO USS BESUGO.
Slayton, Tison E, NAVNORTH; to USS ARNEB.
Smith, Grady L, AIRTRANSRON THREE; to NAS WHIDBEYIS OAK HARBOR.
Tate, Neal M, jr, TULANE UNIV DUINS; to AIRLANT TEM.
Vaughn, Allen A, MAREGRU; to USNAVPGSCOL MONTEREY DUINS.
Walker, William C, USS CORAL SEA; to AIRLANT TEM.
Weiss, Jerome S, ATKRON 126; to OFC OF INFO NAVDEPT.
Wilder, Lawrence A, STANFORD UNIV DUINS; to BUPERS.
Williams, Clement G, OFC OF BAR FACTORY A LOCKHEED AIRCORP BURBANK; to OFC OF BAR INGLEWOOD NORTH AM AVN INC LOSA.
Anderson, David G, AIRSHIPDEVRON 11; to AIRLANT TEM.
Bahl, Donald W, (SC), NOTS CHINA LAKE; to NAVSEC MAAG PORTUGAL LISBON.
Bartko, Paul J, AIRDEVRON FOUR; to OFC OF BAGR CENTRALDIST.
Bengston, Gorden W, (SC), OIC NAVCENFRTCONOFC NSC OAK.
Benrubi, Lazar H, NAVRECSTA NAVSTA TI SFRAN; to 6 ND.
Bland, Herbert L, (SC), HARVARD UNIV CAMBRIDGE DUINS; to BUSANDA.
Bohlken, John R, CO USS LOWE; to OIC CRUITNOP FORT DOUGLAS SALT LAKE CITY.
Davis, Tom M, AIRTRANSRON ONE; to RADAR AIR TFCONCEN 13 NATESTCEN PAXRIV.
Doliana, Marvin L, TULANE UNIV DUINS; to OIC RADAR AIR TFCONCEN ONE NAS WHIDBEYIS OAK HARBOR.
Drago, Thomas R, BUPERS; to CINCNELM LOFF TO CINCUSAFEUR WIESBADEN.
Driscoll, John R, UNIV OF ROCHESTER ROCH DUINS; to AIRLANT TEM.
Duncan, Robert C, HATU; to NAVADUNIT MIT CAMBRIDGE DUINS.
Edge, Cary O, (MSC), NAVHOSP PORTSMOUTH VA; to NAVHOSP NPT.
Gainer, Richard D, NATECHTRAU NAS OLATHE DUINS; to RADAR AIRTFCONCEN NR SEVEN NAS MOFFETTFLD.
Gillespy, Robert R, jr, (MC), NAVHOSP OAK DUINS; to NAVHOSP YOKOSUKA.
Grove, Harry L, USS SHENANDOAH; to BUSHIPS.
Gulbranson, George W, FAETULANT; to NASPWPNFAC KIRTLANDAFS ALBUQ.
Jackman, Ralph H, USS CORAL SEA; to NAS CORPC.
Nearman, Leonard M, USNAVPGSCOL MONTEREY DUINS; to AFSC NORVA DUINS.
Nistle, Kenyon G, (SC), OIC NAVCENFRTCONOFC NSC NORVA; to NAVTRANSCONOFC NSC NORVA.
Pamp, John D B, ATKRON 65; to NAVRSCHLAB WASH DC.
Snyder, Harry E, NAVFE; to USS ALBANY.
Statchen, Henry J, NAVSTA MIDWAYIS; to NAS ALAMEDA.
Sullivan, Kieran P, NATECTCEN PAXRIV; to AIRLANT TEM.
Taliaferro, Richard B, jr, (MSC), BUMED; to NAVHOSP GTMO.

Capt. McDonald Heads Avn. Medical Center

Capt. Lester E. McDonald, MC, USN, has assumed command of the recently commissioned Naval Aviation Medical Center, NAS Pensacola, Fla.

Captain McDonald, a veteran Naval flight surgeon for 28 years and a Naval Aviator since 1937, retains his position as Medical Officer on Staff of the Chief of Naval Air Training as additional duty.

Principal speakers at the ceremony were VAdm. Austin K. Doyle, USN, Chief, Naval Air Training, and RAdm. Bartholomew W. Hogan, MC, USN, Surgeon General of the Navy.

The new Center was formed by combining existing facilities at Pensacola. The consolidated activities are the Naval School of Aviation Medicine, the Naval Hospital, and certain areas of the Naval Dispensary.

Marine Colonel Retires

Col. L. C. Plain, USMC, former Chief of Staff, Headquarters, Department of the Pacific, San Francisco, Calif., has retired in the rank of Brigadier General after more than 32 years' service.

General and Mrs. Plain will make their home in retirement, at 511 Casa Ave., San Mateo, Calif., while seeking a permanent residence.

VAdm. Russell Puts On Three Hats; RAdms. Shift

The Navy has ordered new assignments for **VAdm. George L. Russell, USN,** and five two-star officers.

Admiral Russell, Deputy Chief of Naval Operations (Administration), will report in August as Commandant of the 12th Naval District. He will have additional duties as Commander, Central Sector, Western Sea Frontier, and as Commander, Naval Base, San Francisco, Calif.

VAdm. Russell

RAdm. Leroy V. Honsinger, USN, Assistant Chief, Bureau of Ships (Shipbuilding and Fleet Maintenance), becomes Deputy and Assistant Chief of the Bureau of Ships.

RAdm. Redfield Mason, USN, Commander, Military Sea Transportation Service, Atlantic Area, reports in June as Commander, Training Center, Pacific.

RAdm. Elmer E. Yeomans, USN, will leave his present post as Deputy Commander, Naval Striking and Support Forces, Southern Europe, and become Superintendent of the Naval Postgraduate School, Monterey, Calif.

RAdm. Harold M. Briggs, USN, Deputy Commandant, Armed Forces Staff College, Norfolk, Va., shifts to duty as Commander, Middle East Forces.

RAdm. Walter F. Rodee, USN, Chief of Staff and Aide, Commander, Naval Forces, Far East, becomes Commander, Naval Forces, Continental Air Defense Command.

Navy Gives Warrant Appointments To 43

The Navy has issued temporary appointments as warrant officer, W-1, to 42 chief petty officers and one first class petty officer.

These appointments bring to a total of 630 the number named from a 695-man eligibility list established by the Bureau of Naval Personnel on 3 April 1956. An additional 238-man eligibility list has been established from which the Navy expects to start making advancements about 1 July.

The names of the new warrants and the categories for which they have been selected are:

To Boatswain — QMC Frank Alves and BMC Roger T. Farley.

To Aviation Maintenance Technician—ADC's Lloyd G. Kneller and James V. P. Williams.

To Machinist — ENC's Lewis E. Early, Theron C. Holmes, Noel M. Williams and Hobart J. Sexton; MRC's John T. Mansell, jr., and John C. Milligan; MMC's Willie R. Brasher, William T. Radcliffe, jr., and Jim D. Steger; BTC George L. Scudder; FTC John K. Epley; and ENCA Jodie "V" Taylor.

Surface Ordnance Technician—GM1 Rogelio Sanchez, jr.

Mine Warfare Technician — AOC John O'Brien.

Electrician—EMC's Harold M. Campbell, Francis R. Dale, Willie C. May, jr., Raymond R. Erbe, Delbert E. Franck; and EMC (SS) Timothy J. Ambrose.

Construction Electrician—CEC Virgil W. Watkins.

Aviation Electronic Technician — ATC's Franklin H. Booth, Paul J. Heying, William P. Roberson, Harold R. Cowden and Ralph W. Fore; ALC Lee O. Parks, jr.; AQC William C. Russell; and, AEC John A. Willett, jr.

Communication Technician — CTC Martin C. Clyde.

Electronics Technician — RMC (SS) John W. Kriewitz and ETC (SS) Robert H. Mann.

Supply Clerk—SKC's John F. Gaipl and Herschel H. Boydston; DKC Gerald H. Young; and, AKC Robert E. Sheldon, jr.

Photographer—PHC Mack Wright.

Medical Service Warrant—HMC Belton W. Johnson, jr.

Dental Service Warrant—DTC Robert A. Gurney.

Births • Marriages • Deaths

(No charge for Service announcements. Please notify promptly.)

Born

ALBURGER—Born at Vicenza, Italy, 21 Apr, to Sgt and Mrs Raymond E Alburger, a son, Timothy Raymond.

ANDERSON—Born at Brooke AH, Ft Sam Houston, Tex, 18 Apr, to Capt and Mrs Russell B Anderson, a son, Mark Steven.

BARCUS—Born at Ft McClellan, Ala, 21 Apr, to 2d Lt and Mrs Donald E Barcus, a daughter, Mary Katherine.

BARTHOLDT—Born at West Point, NY, 20 Apr, to Capt and Mrs William E Bartholdt, a son, Eric John.

BAXTER—Born at Ft Leonard Wood, Mo, 24 Apr, to 2d Lt and Mrs Richard D Baxter, a son, Mark Maxfield.

BECK—Born at Reese, AFB, Tex, 27 Apr, to 1st Lt and Mrs Theodore H Beck, a daughter, Stacie Ellen.

BELSON—Born at Ft Leonard Wood, Mo, 26 Apr, to 1st Lt and Mrs Richard S Belson, a son, Aaron.

BENSON—Born at Ft Belvoir, Va, 2 May, to Maj and Mrs Robert C Benson, 1821 Chesterfield Ave, Falls Church, Va, a daughter.

BLOCKER—Born at Brooke AH, Ft Sam Houston, Tex, 28 Apr, to 2d Lt and Mrs Cecil A Blocker, a daughter, Debra Elizabeth.

BORGER—Born at Brooke AH, Ft Sam Houston, Tex, 21 Apr, to 1st Lt and Mrs. Jales H Borger, a son, Howard Edward.

BOWEN—Born at Ft Sam Houston, Tex, 22 Apr, to 2d Lt and Mrs Robert E Bowen, a son, David Robert.

BOYCE—Born at Fitzsimons AH, Denver, 3 May, to 1st Lt (USAF) and Mrs Richard A Boyce, a son.

BROWN—Born at Louisville, Ky, 30 Apr, to Col and Mrs Robert C Brown, 2535 Wood Creek Road, Louisville 5, a daughter, Luise.

BRUBAKER—Born at La Chapelle, St Mesmin, France, 20 Apr, to Col and Mrs Elbridge L Brubaker, a daughter, Sara Anson.

BYNUM—Born at Ft Belvoir, Va, 27 Apr, to Capt and Mrs Pierre D Bynum, 212 Maine Hall, Ft Myer, Va, a daughter.

CANELLA—Born at Ft Belvoir, Va, 30 Apr, to Lt Col and Mrs Charles J Canella, 7307 Bath St, Springfield, Va, a son.

CARR—Born at Vicenza, Italy, 22 Apr, to S/Sgt and Mrs Alfred M Carr, a daughter, Jean Margaret.

CIOCHETTI—Born at Brooke AH, Ft Sam Houston, Tex, 25 Apr, to Capt and Mrs Edmund H Ciochetti, a daughter, Karen Louise.

CLUCK—Born at Ft Belvoir, Va, 26 Apr, to 1st Lt and Mrs Charles E Cluck, 1124 C-2 E C Knight St, Ft Belvoir, a son.

COOTS—Born at Vicenza, Italy, 18 Apr, to Capt and Mrs Thomas F Coots, a daughter, Sharon Lee.

CUSTEAD—Born at Ft Leonard Wood, Mo, 23 Apr, to 1st Lt and Mrs Jerry R Custead, a son, David Lynch.

DAVIS—Born at Brooke AH, Ft Sam Houston, Tex, 29 Apr, to 1st Lt and Mrs John J Davis, a daughter, Patricia.

DAVIS—Born at Ft Belvoir, Va, 1 May, to Lt Col and Mrs Joseph F Davis, 5811 Atteentee Road, Springfield, Va, a daughter.

DAVIS—Born at Ft Belvoir, Va, 2 May, to Cdr (USN) and Mrs Raymond E Davis, 7000 Montrose St, Alexandria, Va, a daughter.

DeMERS—Born at Ft Belvoir, Va, 27 Apr, to 2d Lt and Mrs Ernest W DeMers, 1000 Wakefield Dr, Alexandria, Va, a daughter.

DEWLETT — Born at Valley Forge AH, Phoenixville, Pa, 23 Apr, to Maj and Mrs Hal Dewlett, a daughter.

DIAZ—Born at Ft Carson, Colo, 21 Apr, to Capt and Mrs Enrique Diaz, 200 Sumac Dr, Security, Colo, a son.

DOVER—Born at La Chapelle, St Mesmin, France, 20 Apr, to Sp2 and Mrs James Dover, a daughter, Donda Joy.

DOWGWILLD—Born at Ft Meade, Md, 25 Apr, to CWO and Mrs Alexander R Dowgwilld, a son.

DUNSON—Born at La Chapelle, St Mesmin, France, 22 Apr, to Sfc and Mrs Charles Dunson, a daughter, Mary Ann.

ERLENKOTTER — Born at Stuttgart, Germany, 24 Apr, to Maj and Mrs Richard Erlenkotter, 8th Div. Engr Section, APO 111, New York, NY, a daughter, Peggy.

FABER—Born at Fitzsimons AH, Denver, 27 Apr, to 1st Lt (USAF) and Mrs Richard C Faber, a daughter.

FEDKO—Born at Vicenza, Italy, 19 Apr, to 1st Lt and Mrs. John T Fedko, a daughter, Karen Jane.

FONTANA—Born at Quantico, Va, 26 Apr, to 2d Lt and Mrs Robert J Fontana, a daughter, Margaret Ann.

FRIEDMAN—Born at Maxwell AFB, Ala, 23 Apr, to Capt and Mrs Ephraim Friedman, a son, David Paul.

GAINEY—Born at Ft Belvoir, Va, 27 Apr, to Capt and Mrs David F Gainey, 253 Maine Hall, South Post, Ft Myer, Va, a son.

GAFFNEY—Born at Walter Reed AH, Washington, DC, 3 May, to Lt Col and Mrs Leo F Gaffney, a son.

GALLEY—Born recently at Ft Huachuca, Ariz, to 2d Lt and Mrs Clifford Galley, a son.

GERLING—Born at Quantico, Va, 21 Apr, to Cdr and Mrs John J Gerling, a daughter, Mary Ann.

GLADISH—Born at Ft Dix, NJ, 27 Apr, to 1st Lt and Mrs Richard O Gladish, a daughter, Karen Paula.

GODFREY—Born at Ft Carson, Colo, 21 Apr, to Capt and Mrs Thornton H Godfrey, 529 Marquette Dr, Security, Colo, a daughter.

GOMEZ—Born at Rodriguez AH, Ft Brooke, PR, 27 Apr, to Maj and Mrs Abraham Gomez, a son, Arnold Luis.

GONZALEZ—Born at Ft Gordon, Ga, 25 Apr, to Capt and Mrs Rafael Gonzalez, a daughter.

HALL—Born at Ft Carson, Colo, 23 Apr, to 1st Lt and Mrs Harry Hall, 1930 S Hancock, Ft Carson, a daughter.

HALLBERG—Born at Vicenza, Italy, 15 Apr, to Sfc and Mrs Burton F Hallberg, a son, Burton Frederick, jr.

HANSEN—Born at Brooke AH, Ft Sam Houston, Tex, 1 May, to 1st Lt and Mrs Ronald G Hansen, a daughter, Anna Christian.

HEARING—Born at Quantico, Va, 26 Apr, to 1st Lt and Mrs David P Hearing, a son, David Scott.

HEINLEIN—Born at Brooke AH, Ft Sam Houston, Tex, 20 Apr, to 1st Lt and Mrs Herman B Heinlein, a daughter, Robin Sharon.

HENSON—Born at Ft Sam Houston, Tex, 23 Apr, to CWO and Mrs Jack B Henson, a son, Jeffery Reid.

HIETT—Born at Copenhagen, Denmark, 26 Feb, to Lt Col and Mrs Joseph C Hiett, a daughter, Katherine Leigh.

HILL—Born at Ft Jackson, SC, 30 Apr, to 2d Lt and Mrs Theron H Hill, a daughter.

HOLLIS—Born at Reese AFB, Tex, 26 Apr, to 2d Lt and Mrs Norman L Hollis, a son, David Richard.

HUGHES—Born at Ft Riley, Kans, 26 Apr, to Capt and Mrs Wendell D Hughes, a daughter, Mary Beth.

IRVIN—Born at Walter Reed AH, Washington, DC, 30 Apr, to Col and Mrs Jefferson J Irvin, a daughter, Julia Cameron, granddaughter of Col (USA, Ret) and Mrs A J Zerbee, San Antonio, Tex, and of Col (USA, Ret) and Mrs W R Irvin, Round Rock, Tex.

JOHNSON — Born at Griffiss AFB, Rome, NY, 28 Apr, to Capt and Mrs George B Johnson, a daughter.

JONES—Born at Neubrucke/Nahe, Germany, 24 Apr, to Sfc and Mrs Kirby Jones, a son, Pierre Edmond.

KNOTTS—Born at Valley Forge AH, 24 Apr, to Capt and Mrs Halleck Knotts, a daughter.

KOERKENMEIER — Born at Reese AFB, Tex, 27 Apr, to 2d Lt and Mrs Leo J Koerkenmeier, a daughter, Cheryl Anne.

LAEZMAN—Born at Fitzsimons AH, Denver, 2 May, to 1st Lt and Mrs Bernard L Laezman, a daughter.

LANDAU—Born at Maxwell AFB, Ala, 16 Apr, to Capt and Mrs Saul J Landau, a daughter, Joanne Frances.

LEEN—Born recently at Ft Huachuca, Ariz, to Maj and Mrs William M Leen, a daughter.

LIVRERI—Born at Walter Reed AH, Washington, DC, 5 May, to 1st Lt and Mrs Anthony J Livreri, a daughter.

MacEACHEN — Born at Neubrucke/Nahe, Germany, 19 Apr, to M/Sgt and Mrs Michael A MacEachen, a son, Timothy John.

MARCEL—Born at Quantico, Va, 24 Apr, to 2d Lt and Mrs Alexander J Marcel, a son, Alexander David.

MARINO—Born at Ft Belvoir, Va, 2 May, to CWO and Mrs Anthony L Marino, Qtrs 425-F, Vint Hill Farms Station, Warrenton, Va, a daughter.

MAYHEW—Born at Ft Leonard Wood, Mo, 23 Apr, to 1st Lt and Mrs Milton P Mayhew, a son, Alan O'Brien.

McCAMBRIDGE — Born at La Chapelle, St Mesmin, France, 9 Apr, to Sp2 and Mrs Harold J McCambridge, a daughter, Mary Michelle.

McCARROLL—Born at Lackland AFB, Tex, 27 Apr, to Capt and Mrs Walter G McCarroll, a daughter.

McCLAIN — Born at Maxwell AFB, Ala, 20 Apr, to Maj and Mrs Clyde F McClain, a daughter, Sharon Price.

MELTZER—Born at Ft Leonard Wood, Mo, 22 Apr, to 1st Lt and Mrs Don P Meltzer, a son, William Bryan.

MEREDITH—Born at Brooke AH, Ft Sam Houston, Tex, 1 May, to Lt Col and Mrs Hubert M Meredith, a daughter, Margaret Elaine.

MERRITT—Born at Ft Sam Houston, Tex, 22 Apr, to Capt and Mrs Raymond J Merritt, a son, James Alan.

MILLER—Born at Ft Sam Houston, Tex, 22 Apr, to Capt and Mrs William M Miller, a son, William MacArthur, jr.

MILLOWAY — Born at Rodriguez AH, Ft Brooke, PR, to Lt (jg) and Mrs John T Milloway, a son, John Thomas.

MORRIS—Born at Brooke AH, Ft Sam Houston, Tex, 19 Apr, to Capt and Mrs Robert W Morris, a son, Richard Wilford, 3d.

MULKEY—Born at Ft Belvoir, Va, 2 May, to 2d Lt and Mrs Michael H Mulkey, 4369 Raleigh Ave, Alexandria, Va, a daughter.

MURRAY—Born at Vicenza, Italy, 21 Apr, to Col and Mrs John F T Murray, Hq, Southern European TF, Office of the Staff Judge Advocate, APO 168, New York, NY, a son, Richard David.

O'BRIEN—Born at Walter Reed AH, Washington, DC, 2 May, to 1st Lt and Mrs Edward T O'Brien, a son.

O'GRADY—Born at Griffiss AFB, Rome, NY, 27 Apr, to 1st Lt and Mrs Robert J O'Grady, a son.

OSTEEN—Born at Valley Forge AH, Phoenixville, Pa, to 2d Lt and Mrs Al Osteen, a son.

OWENS—Born at Vicenza, Italy, 9 Apr, to 1st Lt and Mrs Robert C Owens, a son, Robert Callitan, jr.

PEERSON—Born at La Chapelle, St Mesmin, France, 14 Apr, to Sp2 and Mrs Loren B Peerson, a son, Loren, jr.

PETERSON—Born at Maxwell AFB, Ala, 26 Apr, to Lt Col and Mrs Carl D Peterson, a son, Gregory Vincent.

PINKMAN—Born at Ft Eustis, Va, 30 Apr, to Lt and Mrs James J Pinkman, a daughter.

POLAKOFF—Born at Quantico, Va, 27 Apr, to Capt and Mrs Gerald H Polakoff, a daughter, Debora Lillian.

PULLEN—Born at Ft Belvoir, Va, 27 Apr, to Lt Col and Mrs Howard V Pullen, 15 Embassy Lane, Fairfax, Va, a son.

PURSLEY—Born at Reese AFB, Tex, 24 Apr, to 2d Lt and Mrs Edward Pursley, a son, Christopher Allan.

QUIGLEY—Born at Ft Belvoir, Va, 26 Apr, to Col and Mrs Hugh E Quigley, 425 Cross Woods Dr, Falls Church, Va, a daughter.

RAYMOND—Born at Ft Meade, Md, 29 Apr, to 1st Lt and Mrs Henry J Raymond, a son.

RAZEY—Born in Tokyo, Japan, 11 Apr, to Lt and Mrs C L Razey, Hq Btry, 1st Cav Div, Arty, APO 613, San Francisco, a daughter, Mary Louise.

RENGSTORFF—Born at Ft Dix, NJ, 23 Apr, to 2d Lt and Mrs Roy Rengstorff, a daughter, Robin Joy.

RHODES—Born at La Chapelle, St Mesmin, France, 15 Apr, to Sp2 and Mrs Billy D Rhodes, a daughter, Teri Owen.

ROBINSON—Born at Ft Eustis, Va, 29 Apr, to Capt and Mrs Harry W Robinson, a son.

SAUD—Born at Ft Jackson, SC, 9 Apr, to Capt and Mrs Gilbert Saud, a son.

SCHEETZ—Born at Ft Dix, NJ, 27 Apr, to 1st Lt and Mrs James Scheetz, a son, Michael.

SEXTON—Born at Ft Gordon, Ga, 22 Apr, to 1st Lt and Mrs Lionel F Sexton, a son.

SHOEMAKER—Born at Ft Belvoir, Va, 2 May, to Capt and Mrs Robert C Shoemaker, 6904 Indian Run Parkway, Alexandria, Va, a son.

SIGLER—Born at Ft Belvoir, Va, 27 Apr, to 1st Lt and Mrs John H Sigler, 2834 South Abington St, Apt A-1, Arlington, Va, a son.

SINGLETON—Born at Ft Riley, Kans, 22 Apr, to 1st Lt and Mrs Russell K Singleton, jr, a son.

SMEDBERG—Born at Lackland AFB, Tex, 26 Apr, to Maj and Mrs Renwick W Smedberg, a daughter.

SORLEY—Born at Georgetown University Hosp, Washington, DC, 24 Apr, to Lt (USMA '56) and Mrs Lewis S Sorley, 3d, 1604-B Forrest Ave, Ft Meade, Md, a daughter, Mary Kathleen, granddaughter of Mrs Louise Sorley, San Angonio, Tex, and Col Merrow Sorley (USMA '24) Chicago, Ill, and of Mr and Mrs Robert Talbott, Manhassett, NY, and great-granddaughter of Col. Lewis S Sorley (USMA '91) Washington, DC, and the late Mrs Sorley.

SOYSTER—Born at Ft McClellan, Ala, 25 Apr, to 1st Lt and Mrs Frank L Soyster, a daughter, Lynn Ann.

SPARKS—Born at Brooke AH, Ft Sam Houston, Tex, 26 Apr, to Capt and Mrs James C Sparks, a son, Patrick James.

STARKS—Born at Lackland AFB, Tex, 26 Apr, to 1st Lt and Mrs James B Starks, jr, a son.

STAUBER — Born at Brooke AH, Ft Sam Houston, Tex, 26 Apr, to 2d Lt and Mrs Richard L Stauber, a daughter, Carrie Nan.

STUTTS—Born at Quantico, Va, 20 Apr, to 1st Lt and Mrs Commodore Stutts, a son, Charles Jay.

TRUSCHEL—Born at Neubrucke/Nahe, Germany, 25 Apr, to Sp2 and Mrs Jack H, a son, Jack Henry, 3d.

VIGOR—Born at Bolling AFB, Washington, DC, 26 Apr, to Lt Col and Mrs Joseph A Vigor, a son.

WATKINS—Born at Ft Belvoir, Va, 27 Apr, to Capt and Mrs John B Watkins, jr, 102 The Parkway, Alexandria, Va, a son.

WILSON—Born at Walter Reed AH, Washington, DC, 30 Apr, to Capt and Mrs Vernon A Wilson, a daughter.

WITHROW—Born at Bolling AFB, Washington, DC, 29 Apr, to Capt and Mrs Stanton R Withrow, a daughter.

WOODS—Born at Vicenza, Italy, 16 Apr, to S/Sgt and Mrs Billy J Woods, a son.

WOODSTOCK—Born at Maxwell AFB, Ala, 20 Apr, to Maj and Mrs Raymond E Woodstock, a son, Larry Ray.

ZAZEELA—Born at Ft Jackson, SC, 29 Apr, to 1st Lt and Mrs Alvin J. Zazeela, a son.

Married

ALLEN-KILLDAY — Married at St Mary's Catholic Church, Colorado Springs, Colo, 27 Apr, Miss Barbara Killday, daughter of Mr & Mrs Thomas Killday of Colorado Springs, and 1st Lt Robert D Allen of Ft Carson, Colo.

BOYKIN-DENT—Married at the home of her parents at Brookley AFB, Ala, 26 Apr, Miss Corra Lynn Dent, daughter of Maj Gen & Mrs Frederick R Dent, jr, and Mr James Robert Boykin, son of Mr & Mrs Frank W Boykin.

CAIN-HACKETT — Married at the Roman Catholic Church of St Thomas the Apostle, Bloomfield, NJ, 4 May, Miss Jean Ann Hackett, daughter of Mr & Mrs Edward Francis Hackett of Bloomfield, and Lt John William Cain, USAF, son of Mr & Mrs Weston Mylchreest Cain of Ottumwa, Iowa.

CUTLER-MATHER — Married at the Post Chapel, Camp Kilmer, NJ, 4 May, Miss Beverly Patricia Mather, daughter of Col & Mrs George W Mather, Box 171 No Randolph Rd, New Market, NJ, and Lt Thornton Warren Cutler, son of Mr & Mrs Gordon P Cutler of Lowell, Mass.

GALLAGHER-POOLER—Married at the US Navy Chapel, Washington, DC, 4 May, Miss Mabel Leigh Bonsal Pooler, daughter of Cdr (USN) & Mrs Louis Gordon Pooler of Silver Spring, Md, and Lt Paul Ambrose Gallagher, USN, son of Dr & Mrs Nicholas Gallagher of Malden, Mass.

GARMER-POWERS—Married at Our Lady of Good Voyage Church, Gloucester, Mass, 13 Apr, Miss Mary-Alice Powers, daughter of Mr & Mrs James P Powers of Gloucester, and 2d Lt John Henry Garmer, USAFR, son of Mr & Mrs J Harry Garmer of Baltimore, Md.

HUGO-DUFF—Married at the Post Chapel, Ft Myer, Va, 27 Apr, Miss Jean Carolyn Duff, daughter of Col (USA-Ret) & Mrs Russell G Duff of Washington, DC, and Lt Victor Joseph Hugo, jr, USA, son of Mr & Mrs Hugo of Marblehead, Mass.

JOHN-FERGUSON—Married at St Andrew's Episcopal Church, Lawton, Okla, recently, Miss Nancy Lee Ferguson, daughter of Dr & Mrs Lawrence Wynn Ferguson, and Lt Alfred Jansen John, son of Dr & Mrs Samuel H John.

KELLEY-VAN ORDEN—Married at the Harry Lee Hall, Quantico, Va, Miss Florette Mitchell Van Orden, daughter of Brig Gen (USMC-Ret) & Mrs George O Can Orden of Triangle, Va, and Lt Donald Joe Kelley, USMC, son of Mr & Mrs C L Kelley of Buffalo, Wyo.

LONG-MORRIS — Married at St Andrew's Episcopal Church, Princess Anne County, Md, 21 Apr, Miss Anna Lee Morris, daughter of Mr & Mrs James Sibert Morris of Princess Anne County, and 2d Lt Marvin Ray Long, USAF, son of Mr & Mrs Harold J Long of Salisbury, Md.

McCORD-BATES — Married at the USAH Chapel, Frankfort, Germany, 27 Apr, 1st Lt Betty Bates, AMSC, daughter of Mr & Mrs Russell Thomas Bates of Quincy, Mass, and 1st Lt Thomas Bartlett McCord, USA, son of Lt Col & Mrs James A McCord, jr, of Arlington, Va.

NEESHAM-THOMPSON — Married at the Walter Reed Memorial Chapel, Washington, DC, 5 May, Miss Phoebe May Thompson, daughter of Col & Mrs Milton S Thompson of Washington, and Mr. Robert K G Neesham of Calgary, Alberta, Canada.

OWSLEY-MARRIOTT — Married at Christ Episcopal Church, Alameda, Calif, 27 Apr, Miss Leslie Marriott, daughter of Dr & Mrs Joseph LeM Marriott of Alameda, and Dr John Q Owsley, 3d, son of RAdmiral & Mrs Owsley, jr, of Oakland, Calif.

SCHMIDT-HUGHES—Married at the First Unitarian Church, Ann Arbor, Mich, 5 May, Miss Sandra Jean Hughes, daughter of Mr & Mrs Byron Orville Hughes, and Ens Roger Kent Schmidt, USN, son of Mr & Mrs H C Schmidt of Summit, NJ.

ZAIS-BENTON—Married at the Post Chapel, Ft McPherson, Ga, 4 May, Maj Anne A Benton, ANC, daughter of Mrs Alice E Benton of Newman, Ga, and Lt Col Carl C Zais, USA-Ret, son of Mr & Mrs Carl Zais of El Reno, Okla, of Atlanta, Ga.

Died

ASHWORTH—Died at Topeka, Kans, 5 Apr, Capt John A Ashworth, jr, Ret.

BAILEY—Died at Charleston, SC, 1 Mar, 1st Lt Ephriam M Bailey, Ret.

BAUMGARTNER — Died at his home at Berkeley, Calif., 6 May, Col Philo M Baumgartner, USA-Ret. He is survived by his widow, Mrs Lois Baumgartner of 222 Stan-

ford Ave, Berkeley; one son, Philo Baumgartner, and one daughter, Gretchen Baumgartner.

BINGHAM—Died at her home at Washington, DC, 5 May, Mrs Bianca Cogswell Bingham, 71, daughter of the late RAdm James K Cogswell, USN, and sister of the late RAdm Francis Cogswell, USN. Burial was at Arlington National Cemetery.

BOGARD—Died at Tucson, Ariz, 7 Apr, Lt Col Eugene D Bogard, Ret.

BONNER—Died at his home at Columbia, Pa, 27 Apr, Col Edward A Bonner, QMC, USA-Ret, 77, veteran of both World Wars. He is survived by his widow, Mrs Margaret Olschinsky Bonner of Columbia; two daughters, Mrs Charles R Kirschner of Columbia, & Mrs Veronica Rorabaughm, wife of Capt William Rorabaughm of Falls Church, Va; one son, Mr John Bonner of Flemington, NJ; two sisters & two brothers. Burial was at Arlington National Cemetery, Washington, DC, 1 May.

BOTTORFF—Died 19 Apr, LCdr Charles W Bottorff, USCG.

CADE—Died at Los Angeles, Calif, 7 Apr, Lt Col William T Cade, jr, Ret.

CLARK—Died at his home at San Antonio, Tex, 13 Apr, Lt Col Charles F Clark, USA-Ret, 66, a veteran of both World Wars. He is survived by his widow, Lillian Schafer Clark of 130 East Edgewood Pl, San Antonio; one son, Maj Charles C Clark of Camp Gordon, Ga; two daughters, Mrs Donald J Miller of Ft Hood, Tex, & Mrs Walter E Stielau of Ft Amdor, CZ; three grandchildren; one sister; and three brothers. Burial was at the National Cemetery, Ft Sam Houston, Tex.

DORRANCE—Died at Philadelphia, Pa, 22 Mar, Lt Col Gordon Dorrance, Ret.

DRAPER—Died at Gorgas Hospital, Canal Zone, 4 May, Mrs Sara Stimson Draper, 76, mother of Mrs Thomas L Harrold, wife of Major General Harrold, USA, Ft Amador, CZ, with whom she had made her home in recent years. In addition to her daughter, she is survived by one son, Brig Gen Philip H Draper, USA, now stationed in Japan, and five grandchildren. Burial was to be at Troy, NY.

FIRMES—Died at Los Angeles, Calif, 27 Mar, Capt Thomas A Firmes, Ret.

FISHER—Died at Ottumwa, Iowa, 5 May, Mrs Catherine Fisher, 76, mother of Cdr B Ralph Fisher, Naval Attache at the US Embassy at Tel Aviv, Israel.

GMINDER—Died at her home at Washington, DC, 4 May, Mrs Nonie Chadwick Gminder, wife of Mr Edward E Gminder, (USNA '21) of 2633 15th St, NW, Washington. She is survived by her mother, Mrs David V Chadwick of 1022 Westover Ave, Norfolk, Va, widow of Captain Chadwick, USN; one sister, Mrs Randolph B Boyer of the same address in Norfolk, widow of Captain Boyer, USN; and two daughters, Mrs Anne Mitchell & Mrs Jeanne Snow, both of Washington.

GRAVES — Died 23 Mar, LCdr Robert S Graves, USCGR-Ret.

HALE—Died 15 Apr, ChMach W-4 Charlie H Hale, USCG.

HAMBREE—Died at Ft Jackson, SC, 21 Apr, Lt Col George W Hambree, Inf.

HARTMAN — Died at Washington, DC, 16 Apr, Maj William T Hartman, jr, Ret.

HARVEY—Died 4 May, Lt(jg) Charles O Harvey, USN.

HOPKINS—Died at Georgetown University Hospital, Washington, DC, 3 May, Mr John Jay Hopkins, 63, chairman of the Board of General Dynamics Corp, and builder of the world's first atomic-powered submarine. He is survived by his widow, Mrs Ruth Smith Hopkins of 2800 Woodley Rd, NW, Washington; one daughter, Mrs Clement Conger of Alexandria, Va; and three grandchildren.

KEEGAN—Died 4 Apr, 2d Lt James C Keegan, Ret.

KINTNER—Died at USNH, Bethesda, Md, 6 May, Mrs Susie Grice Kintner, 74, wife of Capt Edwin G Kintner, USN-Ret, of 3005 32d St, NW, Washington, DC. In addition to her husband, she is survived by one daughter, Miss Susan B Kintner of Washington; two sons, Capt Edwin G Kintner, jr, USN, of 5408 Huntington Pkwy, Bethesda, Md, and Mr James G Kintner of Cincinnati, O; two grandchildren, and one brother. Burial was at Arlington National Cemetery.

KIRKLIN—Died at Rochester, Minn, 2 Mar, Col Byrl R Kirklin, Ret.

O'MAHONEY—Died at Hines, Ill, 16 Mar, Maj Philip J O'Mahoney, Ret.

QUAY—Died at Ft Sam Houston, Tex, 21 Apr, Lt Col John E Quay, Ret.

RODEN—Died at his home at El Paso, Tex, 27 Apr, Col Charles Emory Roden, 48, CO, 6th Guided Missile Center, Ft Bliss, Tex. He is survived by his widow; one son, Charles P Roden; and one daughter, Rosalind Roden. Burial was at Arcadia, La.

SIMONSON—Killed in a boating accident at Kerr Lake, near Clarksville, Va, 28 Apr, Mr George K Simonson, 21, son of Mrs Robert A Persell, wife of Colonel Persell, USA, of Falls Church, Va, together with his fiance, Miss Betty Stephens of Liberty, NC. He was captain of the NC State Rifle Team last year, made the NC All-State Team, and was sergeant major in the NC State ROTC Regiment. In addition to his mother and step-father, he is survived by one brother. Interment, after a combined funeral service for the two young people, was in the Rocky River Friends Church Cemetery, Liberty. The couple were to have been married 1 June.

STAMPER—Died at Ft Lewis, Wash, 19 Apr, 1st Lt Robert L Stamper, Inf.

STANKOFF — Died at Passavant Hospital, Chicago, Ill, 29 Apr, Mr Vsevolod Nicholas Stankoff, 72, consulting engineer for 25 years for the US Navy Dept, and one of the foremost authorities on compression ignition engines in the US. He is survived by his widow, Mrs Zoya Stankoff of Chevy Chase, Md; and one son, Mr Ralph M Stankoff, also of Chevy Chase.

SWAIM—Died at the Kennedy VA Hospital, Memphis, Tenn, 24 Apr, Lt Hal Hulton Swaim, HC USN-Ret, 58. He is survived by his widow, Mrs Julia D Swaim of Whitehaven, Tenn; and two children. Burial was at the National Cemetery, Memphis.

SWIMELAR—Died 17 Apr, LCdr Rowland C Swimelar, USCG-Ret.

TURNER—Died at USNH, Bethesda, Md, 5 May, Mrs Ethel H Turner, 75, widow of Col Thomas C Turner, who was Director of USMC Aviation, when he was killed in an airplane accident in 1931. She is survived by one son, Mr Thomas Turner of Walpole, NH; one daughter, Mrs Samuel J Henry of Rowayton, Conn; and six grandchildren. Burial was at Arlington National Cemetery, Washington, DC.

WHITMORE — Died at Walter Reed AH, Washington, DC, 5 May, Col Eugene Randolph Whitmore, USA-Ret, 82. He is survived by his wodow, Mrs Josephine Baker Whitmore of 2139 Wyoming Ave, NW, Washington; and one sister, Mrs. Paul Humphrey of Horicon, Wisc. Burial was at Arlington National Cemetery.

WILSON—Died at New York Hospital, New York City, 29 Apr, Stephen Wilson, three-year-old son of Col (USA) & Mrs Norton B Wilson, Box 171, Highland, NY. In addition to his parents, he is survived by six brothers and one sister. Burial was at the National Cemetery, West Point, NY.

WINFREE — Died at USAFH, Palm Beach AFB, Fla, 30 Apr, Mrs Rosa Lee M Winfree, 62, wife of Col Douglas W Winfree, USAF-Ret, of 366 Macy St, West Palm Beach, Fla, of a heart attack. She is survived, in addition to her husband, by one son, Maj D W Winfree, USAF, now stationed at Washington, DC; one daughter, Mrs N I Morgan of Atlanta, Ga, and one sister, Mrs H T Hagan, also of Atlanta. Interment was at Westview Cemetery, Atlanta, on 2 May.

WRIGHT—Died at Seattle, Wash, 2 Mar, Capt Charles T Wright, Ret.

YOUNG—Died at Ft Sam Houston, Tex, 18 Apr, Col Frank W Young, USA-Ret.

Obituary

John Jay Hopkins

John Jay Hopkins, builder of the atomic submarine, Nautilus, founder and leader of General Dynamics Corporation and a former Naval officer, died 3 May at Georgetown University Hospital in Washington, D. C., of cancer.

Mr. Hopkins was chairman of the board of General Dynamics Corporation, which in 1956 achieved for the first time net sales in excess of one billion dollars, and chairman of the board and managing director of Canadair Limited, the corporation's subsidiary in Montreal.

The most notable achievements of Mr. Hopkins and the firm he directed were in the field of nuclear energy. The first, and best-known of the corporation's activities in this area, was the construction of the world's first nuclear-powered means of propulsion, the submarine USS Nautilus, launched at Dynamics' Electric Boat Division 21 Jan. 1954.

Mr. Hopkins joined Electric Boat as a director in 1937. In 1942 he became vice president in charge of financial and contractual matters, and following World War II in 1946 he initiated Electric Boat's acquisition of Canadair, one of the largest aircraft building firms in Canada. He became president of Electric Boat in 1947.

In April 1952, Electric Boat became General Dynamics Corporation, a name suggested by Mr. Hopkins to describe better the company's expanding and diverse activities. At the same time, Mr. Hopkins became chairman of the board as well as president of the organization. Also in 1952 Electro Dynamic, a division of Electric Boat, engaged in the manufacture of electric motors and generators in Bayonne, N. J., became a division of General Dynamics.

On April 30, 1954, Consolidated Vultee Aircraft Corporation was merged into Dynamics as the Convair Division, and on 28 June 1955, the Stromberg-Carlson Company became the Stromberg-Carlson Division of the corporation. Also in 1955, the General Atomic Division was created.

Dynamics' more famous products include the atomic submarines Nautilus and Seawolf, the Atlas intercontinental ballistic missile, the F-102A all-weather supersonic interceptor aircraft and the B-58 Hustler, world's first supersonic bomber.

Mr. Hopkins was born in Santa Ana, Calif., 15 Oct. 1893. He was graduated from the University of California at Berkeley and graduated in 1915 with an AB degree. He entered Harvard Law School in 1916 but interrupted his education in 1917 to enroll as seaman, second class, in the Naval Reserve at the San Pedro, Calif., Officers Training School, from which he graduated an ensign.

In February of this year Mr. Hopkins was named a Chevalier of the Legion of Honor by the Government of France in recognition of his role in international aviation and for his efforts "to bring the blessings of nuclear energy to the underprivileged peoples of the world."

Mr. Hopkins made his home in Washington, D. C. at 2800 Woodley Road, N.W. Surviving are his widow, Mrs. Ruth Smith Hopkins, a daughter, Mrs. Clement Conger of Alexandria, Va., two grandsons, William Ramsey Conger and Jay Alden Conger, and a granddaughter, Shelley Louise Conger. Mr. Conger is an assistant chief of protocol in the State Department.

The family requested that flowers be omitted. If desired, donations may be sent instead to the John Jay Hopkins Foundation, a charitabl trust, 1001 Connecticut Avenue, Washington, D. C.

Frank Pace, jr., president of General Dynamics Corporation, made a statement after the death of Mr. Hopkins, in which he said:

"With the passing of John Jay Hopkins the nation has suffered the loss of a great industrial leader.

"He was a brilliant and imaginative man who not only foresaw the coming of the atomic age, but who had the courage to act and to inspire America forward into it. His was a vision of a peaceful world community, freed by atomic energy from poverty and want. Toward this broadly humanitarian goal he devoted tireless effort, and for this the world will probably best remember him."

Military T.V. Transits Canal Zone; Panamanians Happy Over Programs

*(During his coverage of Exercise Carib-Ex in Panama (*THE JOURNAL *4 May), a member of our staff found time to interview the commanding officer of the Armed Forces' T.V. station at Ft. Clayton, which celebrated its first birthday on 6 May.* THE JOURNAL *salutes CFN and the job it is doing to build Service morale and to build goodwill throughout Panama).*

FT. CLAYTON
CANAL ZONE

A MILITARY T.V. channel—station CFN—is linking the Pacific and Atlantic ends of Panama as effectively as the celebrated Canal.

For thousands of U. S. military men and their families and employees of the Panama Canal Company, CFN is a "touch of home."

For other thousands of local citizenry, the Armed Forces' largest T.V. station—there are now 20 in opeedation throughout the world—is an entertaining and enlightening "ambassador of goodwill."

How much do the Panamanians enjoy the 66 hours and 45 minutes of weekly television shows—18 hours of them live programs—broadcast from CFN's studios here and beamed by microwave to the Atlantic side, 47 miles away?

The answer: Local business interests last year protested the inclusion of stateside commercials in the telecasts. As a result of pressures from Panamanian officials, the commercials were eliminated. Canned music interludes were substituted.

But Panamanian viewers squawked. They wrote scores of letters of protest, said they wanted the commercials back. Service families also said they wanted the commercials.

As a result, the order to ban the commercials has been revoked.

Under command of Maj. John P. Morrissey, USA, who has had considerable civilian broadcasting experience, CFN operates with 200 watts power and covers an area five miles wide on each side of the Panama Canal for its entire length.

Curiously, persons on the Atlantic side usually receive a better picture than those on the Pacific side, close to the transmitter. This is because improved equipment was installed at the Atlantic end.

Major Morrissey and his Executive Officer, 2d Lt. John H. Zachary, USA, head a staff of 17 Army, 4 Navy, 4 Air Force and 2 civilian personnel. They also operate a radio station that is on the air 126 hours a week.

Both the radio and television stations place heavy accent on programs which keep Service families up to the minute on such matters as Survivor Benefits and Medical Care legislation.

The President's weekly news conference, dispatched by the United States Information Agency, usually is carried on television only two days after it takes place in Washington. "This coverage," Major Morrissey said in an interview here, "helps show our Panamanian neighbors how our government functions."

Major Morrissey related that Panamanians frequently are invited to participate in the live T.V. shows, another aspect of effective programming which builds goodwill.

Unofficial estimates here are that the sale and servicing of T.V. sets to Panamanians now represents a million dollar industry.

Essentially, of course, like the other 19 Armed Forces T.V. stations, CFN is designed to serve the U. S. military man and his family. But because there are no other stations in Panama, and because of the professional skill of its staff, CFN reaches thousands of Panamanians.

This added audience presents a problem whenever technical difficulties force a break in transmission. "The U. S. audience generally understands what is happening," says Major Morrissey, "and they are patient while the trouble shooting is done.

"But the Panamanians often become irate when the picture gets lost and we hear from them in a hurry."

Armed Forces Day

(Here are some highlights from activities that will take place at military installations throughout the world in connection with the celebration of Armed Forces Day.)

Andrews AFB, Washington, D. C.—An hour-long TV spectacular over the Columbia Broadcasting System from 4 to 5 p.m. (EST) on Sunday, 19 May, will cover all branches of the Services. A gigantic two-day show may draw as many as 650,000 persons, to seen on T.V. by an audience of 40 million.

Westover AFB, Mass.—The briefing of a SAC bomber crew and a judo demonstration will be featured at an "open house," with an air show to be covered by the local television station.

Ft. Campbell, Ky.—Community representatives from Clarksville, Tenn., and Hopkinsville, Ky., will join in a two-state observance of Armed Forces Day; senior host will be Maj. Gen. Thomas L. Sherburne, jr., CG of the 101st Airborne Division.

Ft. Meade, Md.—The Second U.S. Army Aviation section will put on a special show to point up that Armed Forces Day 1957 marks the 50th anniversary of military aviation.

Ft. Bragg and Pope AFB, N. C.—An estimated 25,000 visitors are expected to see the "Power for Peace" demonstration at this huge installation, which will be featured by parachute drops.

Huntsville, Ala. — A Redstone missile will be displayed here, including a 30-minute description of the missile and launching procedures. The demonstration is handled by the 217th Field Artillery Missile Battalion, first unit of its kind.

SecDef Writes BoB

From page 3—

The specific guidelines under which the plan would be implemented are set forth in enclosure 1. Subject to your approval, we propose to redistribute allocations in the various enlisted pay grades to permit "proficiency advances" of one or two pay grades for no more than 15% of the total enlisted strength.

Cost Will Be Absorbed

The increased cost of these "proficiency advances" will be absorbed by the Military Services without any increase in their presently proposed budgets for fiscal year 1958. It is contemplated that improvements in retention of trained personnel will make it possible to operate with fewer total numbers. This will enable us to redistribute funds for payment of higher rates to those enlisted personnel whose retention is most essential to the effectiveness of the Services. The proposed legislation to authorize "Term Retention Pay" for Reserve officers is similar to that portion of the bill submitted with my letter of March 20, 1957. It is a special compensatory inducement for selected Reserve officers to remain on active duty beyond normal obligated service, but for a period short of qualification for retirement. It would be offered to Reserve officers under the following circumstances:

a. "Term Retention Contracts" would be entered into for periods of two or more years' duration with selected officers who have completed at least two years' active duty. Upon satisfactory completion of the contracted service and upon release from active duty the officer would be paid a lump sum amount equal to two months' pay for each year of contract service up to a maximum of two years' pay.

b. "Term Retention Pay" would be paid only for that service rendered under contract after enactment of enabling legislation (no retroactive coverage for past service). Length of contracts beyond the two year minimum would be determined by each Service based on its particular requirements. Additional contracts could be entered into when required.

c. Contracts would not be offered to medical, dental and veterinary officers in view of other special compensation payable to those officers for extended active service.

d. Payment for contract service would be at the basic pay rate held at the time of completion of the final contract, whether or not the officer continues to serve and attains a higher pay status at a later date.

e. Term Retention payments would not be payable to Reserve officers (1) who qualify for retirement either by reason of physical disability or completion of 20 years' active service; (2) who are released for unsatisfactory service or are permitted to resign for their own convenience; or (3) who terminate their Reserve status to accept appointment as a Regular officer.

f. An officer who might collect Term Retention Pay and subsequently re-enter the service and qualify for retirement would have his retired pay reduced in an amount proportionate to the Term Retention Pay previously received.

g. Term Retention Pay would not be payable to survivors of Reserve officers who die while serving on active duty. This keeps the Reservist and the Regular on the same basis in their entitlement to survivor benefits.

h. Contracts would be negotiated by the respective Service Secretaries under policies, procedures and controls prescribed by the Secretary of Defense. This would make it possible to pinpoint those categories of Reserve officers who are most difficult to retain in each Service.

The proposed legislation would involve no increase in the budget for fiscal years 1958 and 1959. Based on implementation plans of the Services, the estimated cost for future years would be as follows:

FY 1960	**$ 230,920**
1961	**6,909,700**
1962	**5,575,950**

These revised proposals have been worked out carefully with the Military Departments in the light of my recent discussions and communications with the President. It is our unanimous opinion that they are not inconsistent with the principles proposed by the Defense Advisory Committee on Professional and Technical Compensation and that they will give us a solid foundation for further study and evaluation of the Committee's full recommendations.

As for the long range or ultimate objective stated above, I am sure you will agree that the principles of a modernized military manpower management and compensation system as advocated by the Cordiner Committee, and as generally reflected in my submission of March 20, 1957, are deserving of the most careful review and consideration for future acceptance and enactment into law.

Patchwork Warning

The major faults in the present system will not be corrected by these or other patchwork actions alone. And, in my opinion, until we bring our military compensation system up to date, we cannot expect to achieve the necessary improvement in quality and balance of personnel skills and experience.

It is anticipated that the full report of the Cordiner Committee will be submitted in the near future. We shall continue our study of the Committee's proposals with a view toward further discussions on the possibility of presenting more complete legislative recommendations for the next session of Congress.

In the meantime, I shall appreciate your early consideration of the interim proposals submitted herewith.

Sincerely yours,
C. E. WILSON

PRINCIPLES OF "PROFICIENCY PAY" PLAN TO BE ESTABLISHED ADMINISTRATIVELY WITHIN AUTHORITY OF EXISTING LAW

1. Proficiency pay is a direct and selective monetary inducement intended to improve personnel retention and job motivation. It is designed to give the Services an additional management tool in meeting competition for critical skills and in developing a balanced work force. Proficiency pay is not a substitute

CLASSIFIED

Rate: 14 cents per word; minimum $1.50. Forms close 5 p.m. Tuesdays. Payment must be made before publication. Phone Hobart 2-6477.

REAL ESTATE FOR SALE OR RENT

Arkansas

Nation's Finest Officers' Retirement Community—World Famous Hot Springs, Arkansas. Beautiful, recently built garden apts. (largest, finest in Arkansas) now a happy haven for military Retirees. Enjoy the tremenous advantages here—year-round mild, healthy climate, breath-taking natural beauty, resort atmosphere with small city conveniences, low living costs, fine schools, hospitals, PX, clubs, golf, fishing, boating, swimming, hunting, riding, etc. All type units, air-conditioned, furnished, unfurnished. Moderate rents. Don't be sorry—Investigate! MILITARY CLUB APT., Cleveland Manor, Hot Springs, Ark. Tel. NAtional 4-1288.

California

IF YOU ARE CONSIDERING CALIFORNIA—We sincerely believe that our colorful brochure of facts, figures, maps, and photographs of Sonoma County will readily convince you that Santa Rosa is the ideal place to retire. Less than an hour north of San Francisco with excellent Commissaries, Hospitals, and Post Exchanges nearby. For detailed and specific information write Colonel W. A. Edgar, Southtown Branch, Codding Realty, Santa Rosa.

CHOOSE THE MONTEREY PENINSULA for your home. Unexcelled climate, and recreational facilities. Near Army and Navy installations. Write Charles E. Shepherd, Col. USA (Ret.) with LA PORTE-GREENWALD CO., 122 Webster Street, Monterey, California.

Florida

BRADENTON, FLORIDA. We have been building this colony of Retired Service families since 1936. Write for our Directory, ARMY WIFE, MRS. WATKINS with WYMAN, GREEN, and BLALOCK.

WINTER PARK, FLORIDA — EDWIN J. HOUSE, (Maj. Gen., USAF Ret.) Realtor-Associates: John Weckerling (Brig. Gen., USA-Ret.); Martin R. Stone, Rear Admiral, USN-Ret.; Mrs. L. H. (Mickey) Brereton. Address: Park Ave., South.

Lovely Retirement Homes—Clearwater, Florida, on the Gulf of Mexico and the sunshine city of beautiful homes and friendly people. White sand beaches, golf courses and excellent fishing. Military Hospital, Commissary and PX privileges. Specializing in retirement homes for Service Families. Financing available. Col. George W. Power, Ret., with J. WM. GREENAWALT, Realtor, 118 No. Orion Ave.

LUXURY RETIREMENT for Military Personnel. Sensibly priced, PALMETTO SKYWAY offers finest, all water front lots on FLORIDA'S GULF COAST. Deep water, concrete seawalls, convenient to large military base. Write Brig. Gen. Arnold J. Funk, Associate of Herald F. Lewis, Real Estate, 5027 Ocean Boulevard, Siesta Key-Sarasota, Florida.

SATISFYING FLORIDA HOMES. Write, see M. L. McCreary (Col. USA-Ret.) Realtor, L. W. "Eddy" Foy (Col. USA-Ret.) Assoc., 836 Orange Avenue, Winter Park.

Florida (Cont.)

HILL & GOEPPERT — REALTORS — 3604 Manatee Ave., BRADENTON, FLORIDA. We specialize in retirement homes for service personnel—Ralph E. Hill—Lloyd W. Goeppert—Colonels, USA, Retired.

CLEARWATER, FLORIDA — The Springtime City on the Gulf of Mexico offers the most in climate, recreation and pleasant living to service people considering retirement. Specializing in Service to Service Families. Write for our brochure. MAURICE M. CONDON (U.M.A. '26), Realtor, 425 Cleveland Street.

ST. PETERSBURG, the Sunshine City, has everything for retired military personnel. Tell me what you want. Col. Chas B. DeShields, Reg. A.F. (Ret.) Registered Real Estate Broker. 4227 Benson Ave., No., St. Petersburg, Fla.

TAMPA, FLORIDA. The ideal retirement location. Commissary, club, and hospital facilities at MacDill AF Base. Fresh water and deep sea fishing. Schools available for training under the GI Bill. Favorable tax laws. Write Col. Ernest Autrey, Lt. Cols. Bob Knee, Wendell Lucas, Majors Bill Byerley, Guy Napier, or CWO Bert Fetzer. AUTREY & FETZER, Realtors, 502 So. MacDill Avenue, Tampa 9, Florida.

RETIRING—Ocala and Silver Springs offer beautiful homes and homesites, recreational and business opportunities. Write M/Gen. Wycliffe E. Steele, Retired, with J. Harold Carter, Realtor, P. O. Box 711, Ocala, Florida.

BEAUTIFUL HOMES, CO-OPERATIVE APARTMENTS, HOMESITES, IN RESTFUL CLEARWATER. Sportsman's Paradise, Tropical Flowers, Government Hospitals, Commissary and PX. Write for Brochure. Col. EDWARD L. HURLBURT, REALTOR, 1152 Cleveland St., Clearwater.

ARTHUR B. MILLER, Realtor, J. A. STEWART, Col., Ret., Associate, Siesta Key, SARASOTA, FLA.

For Your Retirement in Clearwater, The Best Town on the West Coast, the Best Coast. A Community where retired military live and meet. Write: Brig. Gen. Gerson K. Heiss, USA Retired; Associate of TITZEL REALTY CO., P. O. Box 1207, Clearwater, Florida.

LAKELAND HAS EVERYTHING for the retired military man. Write Lt. Col. Russell W. Miller (Ret.) Associate of Blake Realty, Lakeland, Florida.

ENJOY EXTRA YEARS of happier living! Tampa, Florida provides the perfect retirement climate—in more ways than weather. Warm winters and breeze-cooled summers increase living comfort, invite healthful outdoor recreation year 'round; reduce everyday expenses. But Tampa offers more! You can enjoy MacDill Air Force Base facilities—Commissary, Post Exchange, Officers' Club; find friends in the ever-increasing colony of retired military families here. Industrial Tampa offers opportunities to supplement retirement incomes. You benefit by $5,000 homestead exemption, and Florida has no State income tax. For literature, write Greater Tampa Chamber of Commerce, Room J-57, Chamber Building, Tampa, Florida.

Florida (Cont.)

TAMPA BAY GARDENS, situated on MacDill Air Force Base on "Beautiful Tampa Bay" in Florida, available to active and RETIRED MILITARY PERSONNEL. Reasonable weekly, monthly, and annual rates; have attractive newly decorated 1, 2, and 3 bedroom garden type apartments unfurnished, furnished or furnished completely for housekeeping. Fully equipped electric kitchens, tiled baths, venetian blinds, free water and ground maintenance and play grounds, new Elementary school. Maximum safety and security. Base facilities available to you and your family, including commissary, P.X., new hospital, clubs, pools, golf course, fishing pier, boats and motors. For further particulars write Dept. J., Tampa Bay Gardens, MacDill Air Force Base, Florida.

FORT LAUDERDALE—The Venice of America: Most perfect year around climate—260 miles of waterways—5 miles free ocean beach, golf courses — military facilities — ideal for retirement. Write Lt. Col. David Perlow, Ret., S. M. Painter & Co., Realtor, 831 E. Las Olas Blvd., Fort Lauderdale, Florida.

St. Petersburg: Army sergeants, officers. See me before signing contracts for homes. VA, FHA long term loans. Small down payments. Fine masonry homes. In and near town. Jack Deane, Realtor, 7407 First Avenue North.

Georgia

Retire to 150 acres planted pines in Southwest Georgia. Reasonable average annual harvest after 15 years, $20.00 per acre. During first 11 years you can have absentee supervision and annual net cash income 8% on investment $12,000.00. Maurice C. Walters, Real Estate, Camilla, Georgia.

Maryland

HANDSOME AND SUBSTANTIAL 2-story home newly restored, completely modernized, on approx. 2 acres of famous operating Colonial plantation high ground above historic Port Tobacco 33 mi. S from Washington Monument, excellent roads. Many substantial estates, schools, churches, country club, nearby. On shaded road, hedged, delightful view all windows. Convenient to Potomac River. Six well proportioned rooms, 2 full baths. 2 sizeable dressing rooms. Generous closets. Model University of Maryland kitchen in birch, living room fireplace, panelled library, large porch, full cellar, new oil furnace, etc. Price $26,500. includes landscaping and choice of interior colors. Terms. Very low taxes. INVESTMENT PROPERTIES. CHARLES COUNTY. Five Corners approx. 12 acres; road frontage on # 225 and Pomfret-Port Tobacco Highway. $5,500. COUNTRY CLUB—adjacent thereto approx. 23 acres—550-ft. frontage La Plata-Indian Head Highway. Outstanding subdivision plans available to purchaser. $22,000. Louis P. Dodson, Welcome, Md. West 4-4571. SANDOZ, INC.

EASTERN SHORE — Waterfront homes, farms, estates. F. P. Williamson Real Estate, Cambridge, Maryland.

North Carolina

RETIRING? COME TO ASHEVILLE. Superior year around climate. Cool summers. Mild winters. Elevation 2200 feet. Write Lt. Col. C. B. King, Retired, DILLARD REALTY COMPANY, Asheville, N. C.

RETIRE TO A BUSY LIFE IN THIS GREAT SMOKY MOUNTAIN HOME with a small truck garden, newly-equipped workshop complete with power tools, fine facilities for food processing. On 12 acres with superb views of Pisgah National Park mountain peaks, at Hot Springs resort, famed for fine climate. Ranch style 7-room residence, planned for easy upkeep, with beautiful wood-paneled interiors, has 3 bedrooms. 2 tiled baths, picture windows, modern kitchen, 32-foot screened porch, basement room and bath, 2 acres garden, 1 acre tobacco, overhead watering system. Close to swimming pool, shops, RR station. Offered at $22,000. Ask for free illus. leaflet AJ-6089. PREVIEWS Inc., 1518 Walnut St., Philadelphia 2. PEnnypacker 5-1400.

Texas

SAN ANTONIO. Homes, home sites, commercial properties; 30 years' experience. THOMAS S. GARRETT, 4600 Broadway—TA 6-2321. Associates — Thomas S. Garrett, III. (USMA June '43), Robert L. Brunzell. (USMA '30), Stanton T. Smith, Col. USAF-Ret.

SAN ANTONIO. Specializing in better homes in the Choice North East section—Convenient to Ft. Sam Houston, Army Medical Center and Randolph A. F. Base. PHARR CO. REALTORS, 4900 Broadway. TA 6-0606.

Virginia

WHY EXHAUST YOURSELF when you can relax in our air-conditioned office and negotiate for your housing requirements. Whether it be ownership of NEW or USED HOMES, SUBDIVISION or CUSTOM BUILT HOMES, FURNISHED OR UNFURNISHED APARTMENTS (close to Pentagon) or home rentals, we can accommodate you. New homes are available to you from $15,000 up, and with all methods of finance including cash requirements as low as $300 for GI's. This office, a member of the Multiple Listing Service, has the advantage of hundreds of listings accumulated by over 100 local brokers. To limit tiresome looking, complete details and actual photographs are here for your perusal. Make it pleasant—Call or write M. T. BROYHILL & SONS CORP., Builders, Developers, Realtors and Virginia representative for Indian Lake Estates, Florida. 4610 Lee Highway, Arlington, Virginia. JAckson 4-1300.

WARWICK VILLAGE — $118.00 month, 3 bedroom homes, individual basement with Westinghouse washer, dryer, disposer. Lawns and maintenance service included in rent. 5 minutes by bus to Pentagon Concourse. Schools, churches, shopping close by. Furnished units also available. Call or write for brochure. Mount Vernon and Commonwealth Avenues, Alexandra, Va. TEmple 6-6912.

for and must not be confused with the normal promotion which is associated with full military qualification in a higher grade.

2. Distribution of the computed number of advances to occupational areas and grade levels is a matter for Service determination. It is essential, however, that proficiency pay be employed primarily in areas which are critical by reason of both poor retention and high training investment.

Proficiency Checks

3. Proficiency pay must be directly associated with a demonstrated level of proficiency and must be contingent upon periodic checks to insure maintenance of that proficiency.

4. One and two pay grade advances have been adopted as the means for awarding proficiency pay. Proficiency advances entitle the recipient to all pays and allowances of the higher grade involved.

5. The problems of the individual Services differ in many respects and their allocation of proficiency pay must be justified on the basis of providing solution of their respective problems. Total allocation of personnel receiving proficiency advances, however, should not exceed 15% of the total enlisted strength of the Services.

6. In order to avoid stagnation, proficiency advances must be phased toward the computed figure as individual Services require.

7. Proficiency pay is designed as an active duty incentive and accordingly personnel in the reserve components would not receive proficiency pay unless on extended or continuous active duty in excess of 30 days.

8. No proficiency advances will be made for presently retired persons. In the future, members receiving proficiency pay at time of retirement will have their retired pay computed on the basis of highest pay grade satisfactorily held, whether that grade is obtained on the basis of a proficiency advance or through normal promotion.

9. Proficiency pay would be administered by the Service Secretaries under policies, procedures and controls prescribed by the Secretary of Defense to insure reasonable uniformity in treatment of similar skill areas and to insure its most provident use as a military career incentive.

Col. Chappell Joins Faculty

Col. Paul E. Chappell, USA, has been assigned to the faculty of the U. S. Army War College at Carlisle Barracks, Pa. He comes to the Army's senior educational institution from Naples, where he was the U. S. Representative on the Planning Board, European Inland Surface Transportation for Southern Europe. Colonel Chappell and his wife, Alma, have been assigned quarters on the post.

Maj. Raney To Netherlands

Maj. Thompson L. Raney, Armor, USA, will be assigned from the student detachment at Ft. Leavenworth, Kans., to the MAAG at The Hague, Netherlands. He will leave for Europe about 20 July.

Major Raney will be accompanied by his wife, Marianne.

Service Names In The News

MAJ. GEN. MAX S. JOHNSON, USA, Commandant of the Army War College, Carlisle Barracks, Pa., awarded the honorary Doctor of Laws Degree by Dickinson College, whose President is Capt. William W. Edel, ChC, USN-Ret.

BRIG. GEN. DALE O. SMITH, USAF, his wife, and sons, Drew G. and Dale M., will leave next week for duty in Saudi Arabia (APO 616, N. Y.). Before sailing, General and Mrs. Smith visited their daughter at Cypress Gardens, Fla., where she is studying, and their son, Kort, a cadet at the U.S. Military Academy. General Smith has been on duty in the Pentagon after previous service with the National Security Council and at the Air University. He was a key figure in planning the curriculum for the U. S. Air Force Academy.

Brig. Gen. Smith

BRIG. GEN. ARNO H. LUEHMAN, USAF, has taken over as AF Director of Information Services at the Pentagon following duty as the USAF's "chief recruiter." His opposite numbers are Maj. Gen. G. S. Meloy, Jr., USA; RAdm. Edmund B. Taylor, USN, and Col. Hamilton D. South, USMC, all of whom work with Assistant Defense Secretary Murray Snyder, former White House Assistant Press Secretary. (Succeeding General Leuhman as the AF's Chief Recruiter, with Headquarters at Wright-Patterson AFB, is Brig. Gen. Elvin S. Ligon, who has been Deputy Director of Personnel Planning in the Pentagon office of Lt. Gen. Emmett O'Donnell, jr., D C of S.)

WILLIAM M. HOLADAY, a Deputy Assistant Defense Secretary for R&D since January 1956, has been designated by Secretary of Defense Charles E. Wilson to be Special Assistant for Guided Missiles. He replaces Mr. Eger V. Murphree.

CAPT. DOROTHEA McLAUGHLIN, WAF, has been named President of the Air Force Chapter of the Reserve Officers Association in Washington, D. C.—the first woman to head an ROA unit.

CLASSIFIED

Rate: 14 cents per word; minimum $1.50. Forms close 5 p.m. Tuesdays. Payment must be made before publication. Phone Hobart 2-6477.

Virginia (Cont.)

Are you ordered to Washington, D. C.? Do make our office your headquarters. Our Mrs. Jenkins will do all possible to solve your housing problems. Ask-Us? Realty Company, 450 Lee Highway, Arlington, Va. Tels. JAckson 8-1252—JAckson 7-2659.

SERVICE TO THE SERVICE by experienced realtors. Choice homes in WASHINGTON area, Alexandria, Arlington, Fairfax. Military financing. HICKS REALTY CO., 3706 Mt. Vernon Ave., Alexandria, Va. KIng 9-1600, evenings KIng 9-2866.

PERFECT FOR RETIREMENT. 4 yr. old home, 4 bedrooms, 2 baths, situated in oak grove, 5 acres, 500 ft. waterfront. New dock, boat house. A yachtsman's home. $32,500. Capt. H. C. Robison, USN, (Ret.), Broker, White Stone, Va.

COMPLETE REAL ESTATE COVERAGE IN ALEXANDRIA, VA., AND VICINITY. Wide choice of homes for sale or rent, conveniently near Washington, D. C., Pentagon, etc. BOB DUNCAN REAL ESTATE-INSURANCE Realtors, 332 S. Washington St., Alexandria, Va. KIng 8-8015.

MILITARY HOUSING—FORM A MILITARY SERVICE ORGANIZATION. Send for our free Rental and Sales Bulletin for a full explanation of home-ownership through the use of FHA Military financing and GI financing. Plus detailed information on schools and temporary rentals. Rentals from $90.00 up and Sales with down payments from $300.00 up. We will furnish transportation to and from local Air Bases for those short trips to D. C. to look. MEMBERS OF MULTIPLE LISTING SERVICE. Write or phone: ROUTH ROBBINS REAL ESTATE CORP., 610 MADISON ST., ALEXANDRIA, VA. KIng 8-4000.

LOOK BEFORE YOU ARRIVE. Sales and rentals in Northern Virginia. Let us have your requirements and we will send you photographs, detailed information in regard to schools, occupancy, etc. Also information on temporary furnished apartments. THE DARBY COMPANY, 2319 Wilson Blvd., Arlington, Virginia. JAckson 5-9393.

Vernon Realty Co., Inc., PRESENTLY DEVELOPING "BELLHAVEN" adjoining the Country Club and overlooking the broad Potomac in northern Virginia's most sought after location. Over 300 photos of current listings of homes in a wide price range at our office. Rental and sales office open every day 9 to 9. VERNON REALTY CO., INC., 2007 Mt. Vernon Avenue, Alexandria, Va. KIng 8-3106.

CHOICE RETIREMENT LOCATION. Approximately 20 acres suitable for farming or residential. Restricted. Near CULPEPER and Country club. Beautiful view Blue Ridge Mountains. Other good buys. Terms. Colonel William Nalle, USA, Retired. Owner, Culpeper, Virginia. Phone Culpeper 5954.

"WASHINGTON BOUND? Let our experienced service personnel locate your home in Virginia where taxes are lower, and schools are better. Temporary rentals, with everything furnished by the week or month, while we help you find your permanent home. HOLLEY REALTY, 5800 Lee Highway, Arlington, Virginia. KE 8-5350."

Virginia (Cont.)

16 MINUTES TO THE PENTAGON from the new Luria split-level homes in Bren Mar Park, Virginia, just off Shirley Highway, 3 bedrooms and den; 1½ baths. G.I. and F.H.A. "In-Service" loans available. Free literature available at your request. Other selected homes available for sale or rent. LURIA BROS., 2048 Wilson Blvd., Arlington, Va. JA 7-8500.

BEING TRANSFERRED to Washington — Pentagon — Fort Belvoir? Live at HUNTING TOWERS in Alexandria, Virginia, on the Potomac. . . . This area's only water front apartment, 15 minutes to Pentagon, Washington, 20 minutes to Fort Belvoir. Efficiency and 1 bedroom apartments. Swimming pool, yacht basin, shopping center. Illustrated brochure and rates on request. HUNTING TOWERS Rental Office, Alexandria, Virginia. KIng 8-8484.

TRANSFERRED TO WASHINGTON? Write us for free map of this area. Also we have houses for rent or sale. Let us know your requirements. We'll find you a home. F. E. MALCOLM, REALTOR, 4823 First Street, North Arlington, Virginia. JAckson 7-3024.

Virginia Beach. Four bedroom three bath home Avenue B near ocean and Princess Anne Club available July or August for similar home near BuPers on yearly basis. Captain Hugh Winters, Tel 4774J.

Washington's oldest realtors (established 1878) offers you its ample facilities in finding the best home for you during your Washington tour. With offices in Washington, nearby Virginia and nearby Maryland, you are assured of choice listings in every price range. Over 400 photo listings in Virginia office alone. Specialist in F.H.A. military financing. Rental information and housing bulletin free upon request to Thomas J. Fisher & Company, 3865 Wilson Blvd., Arlington, Virginia, JA. 5-2661.

LOWER CHESAPEAKE AREA—Attractive modern retirement home, story and half, white clapboard, 2 bedrooms, 2 baths, living-room with fireplace, large porches on deep water near Mathews Court House. $16,500. Katharine G. Cooke, Broker, Mathews, Va.

RENTALS AND SALES — ARLINGTON, ALEXANDRIA, FALLS CHURCH AND FAIRFAX COUNTY, VA.—Across the Potomac from Washington. For over 17 years we have served the Services with the finest of sales and rentals in Northern Virginia. Write us for free map of this area. GEORGE MASON GREEN CO., Realtors, 2039 Wilson Blvd., Arlington, Va. JAckson 4-1400.

PENTAGON TOUR? ? $950 down FHA "In Service" or $300 down GI—52-foot brick ramblers only 15 minutes from D. C., Pentagon or Belvoir. 3 bedrooms; equipped kitchen; living room with fireplace; dining room; carport. Other styles include split-level design and a variety of ramblers. Also wide selection of resale homes in all price ranges. Departmentalized service. SALES — RENTALS —MORTGAGES—INSURANCE. Write or call ARLINGTON REALTY CO., Inc., Realtor, (Member of MULTIPLE LISTING SERVICE). 2300 Wilson Blvd., Arlington, Va. JAckson 7-9300 (9 'til 9).

Virginia (Cont.)

NINE beautiful Loudoun County homes for your consideration, 44 miles to Washington. These properties are select, with 15 to 100 acres, available for your inspection. HARRY H. HUNTLEY, Realtor, Purcellville, Virginia —EDgewood 8-7155. Leesburg—SPring 7-1215.

Wyoming

Fishing & Big Game Hunting. Boat trips on the North Platte River, one of the best trout streams in the U. S. Also deer & antelope hunting in season. Write or call Marvin Reid. Phone 8-2741, Encampment, Wyoming.

AUTOMOBILES

1957 CHRYSLERS—PLYMOUTH. Best final delivered prices. Complete dockside and airport service for returning personnel. Choice of low rate financing and insurance. NO STATE SALES TAX. Additional Savings Detroit Factory. F. S. Pearson Sons, Inc., Dept. J. Hurffville, N. J.

1957 PONTIAC. Real Deal to returning service personnel. Majority of our business done with West Point Cadets and Officers. Located 45 miles from New York City, ¼ mile from West Point Gate. Write us today. WEYANT PONTIAC, 200 Main Street, Highland Falls, N. Y.

NEW CHEVROLETS—Immediate San Francisco delivery. Factory deliveries arranged if desired. Special Servicemen's discount, terms, insurance and financing. Call us on arrival in San Francisco or contact us by mail. Herb's Chevrolet Co., 383 Miller Avenue, Mill Valley, Calif., Dunlap 8-0441.

FORDS — Serving West Point & Army Officers since 1932. ENORMOUS consideration given to Officers and Army Personnel on the purchase of a new Ford. Wm. R. Avery, Avery Motors, Route 9-W, Highland Falls, N. Y.

DETROIT'S OLDEST FORD DEALER. Buy direct and save. Immediate delivery. Write Sales Manager, 13115 Mack Avenue, Detroit 15, Michigan.

OPPORTUNITIES AVAILABLE

SALES POSITION. Former Officer, must be ambitious, accept training. Leading Company in military field. Unexcelled income growth. Southwest. Write Box 80, The Journal.

Retired Officer: Immediate opportunity in MAXWELL AIR FORCE BASE, Alabama, area. Write to Carl Thompson, President, General Services Life Insurance Company, 910—17th Street, Northwest, Washington, D. C.

ALSOBROOK PERSONNEL offers qualified experienced aid to service men seeking civilian employment. If you are leaving the Service soon, let us assist you in finding the job of your choice. Write for an application: ALSOBROOK PERSONNEL SERVICE, 219 HEALEY BUILDING, ATLANTA 3, GEORGIA.

Opportunities Available (Cont.)

RETIRED . . . BUT LOOKING FOR A NEW FUTURE? If you're a retired Service Officer with a flair for Military personnel relations, your most successful years may be yet to come. If you qualify for one of our immediate openings, you may expect financial reward commensurate with your performance, working at a dignified assignment with complete freedom of action. Your military experience, maturity and seasoned good judgment are valuable assets. You won't be told "You are too old." and every reply will be answered. For details write in confidence to: Carl Thompson, President, General Services Life Insurance Co., 910 17th St., N. W., Washington 6, D. C.

ATTENTION: RETIRED OR RESERVE OFFICERS. Opening on our faculty for a well qualified Commissioned Officer to serve as Professor of Military Science and Tactics and Commandant of Cadets. College degree. Duties begin August 15th. Apply immediately to: Col. Glen G. Millikan, Supt., Roosevelt Military Academy, Aledo, Illinois.

ATTENTION: RETIRED OR RESERVE OFFICERS: Here's an opportunity to represent an established, respected company. In most cases you can choose the area in which you wish to live. Average earnings of retired officers now with the company are more than $10,000 a year. Write Box 70, The Journal.

Retired Officer: Immediate opportunity in FORT BRAGG, North Carolina, area. Write to Carl Thompson, President, General Services Life Insurance Company, 910 — 17th Street, Northwest, Washington, D. C.

MILITARY ACADEMY in East desires to employ retired Engineer or Quartermaster Officer with experience in purchasing and plant maintenance. Give summary of experience and qualifications. Box 81, The JOURNAL.

Retired Officer: Immediate opportunity in FORT BENNING, Georgia, area. Write to Carl Thompson, President, General Services Life Insurance Company, 910—17th Street, Northwest, Washington, D. C.

SWAGGER STICKS

SWAGGER! Rank, name in gold on 24-inch black plastic Swagger Stick, $2.00. Swagger Sticks, 332 Buford, Montgomery, Ala.

NEW FURNITURE

Your best buy in the Washington, D. C. area in better grade new furniture. Save at least 30% or more. Shop them all—but compare our prices before you buy. BROTHERS FURNITURE COMPANY, Bailey's Cross Roads, Alexandria, Virginia. JEfferson 2-6900.

FOR SALE

THE IDEAL FATHER'S DAY GIFT is a set of Balfour Quality Military Insignia. Write for Free pamphlet. L. G. Balfour Company, Attleboro, Massachusetts.

INDUSTRY IN DEFENSE

Ex-Army Sec. Heads General Dynamics

Frank Pace, jr., former Secretary of the Army and a major in the Army Air Corps during World War II, has been elected president of the General Dynamics Corporation and reelected vice chairman of the board.

Mr. Pace

At the same time Earl Dallam Johnson, a former Under Secretary of the Army and later president of the Air Transport Association, was elected Executive Vice President of the company.

John Jay Hopkins, founder of the company, who had been both President and Chairman of the Board, died in Georgetown Hospital in Washington, D. C., a few days after the election. While relinquishing the Presidency, Mr. Hopkins had been reelected Board Chairman.

Following the war, Mr. Pace became special assistant to the Attorney General of the United States in the taxation division of the Department of Justice and then for two years executive assistant to the Postmaster General. In 1948 he was appointed assistant director of the Bureau of the Budget and in 1949 he was named Director.

He served as Secretary of the Army from April 1950 through January 1953, during which time he was responsible for the Army's rapid expansion to meet the emergency in Korea.

Mr. Johnson

Mr. Johnson served a year in the Army Air Corps, returning to civil life in 1933. In 1942 he reported for active duty with the Air Transport Command. He left with the rank of colonel in 1946.

He entered government service in 1950 as assistant Secretary of the Army for Manpower and Reserve Forces. He became Under Secretary of the Army in 1952 and held that post until February 1954, when he left to become president of the Air Transport Association of America.

General Dynamics consists of five divisions and a Montreal subsidiary, Canadair Limited. It is engaged in an extensive program of manufacture and research in the field of nuclear energy, military and commercial aircraft, guided missiles, atomic and conventionally powered submarines, electronics and communications equipment and electric motors of advanced design.

Dynamics' divisions are Convair, with plants in San Diego, and Pomona, Calif., and Ft. Worth and Daingerfield, Tex.; Stromberg-Carlson in Rochester, N. Y.; General Atomic in San Diego; Electro Dynamic in Bayonne, N. J., and Electric Boat in Groton, Conn.

Bell Elects

Three new officers of Bell Aircraft Corporation were named and other senior officers were reelected at a meeting of the board of directors recently. New officers are: William G. Gisel, elected a vice president and reelected treasurer; Mason O. Damon, elected secretary, and Norton C. Willcox, appointed comptroller. The board reelected Leston Faneuf, president; Ray P. Whitman, first vice president; Julius J. Domonkos, vice president, and Roy J. Sandstrom, vice president.

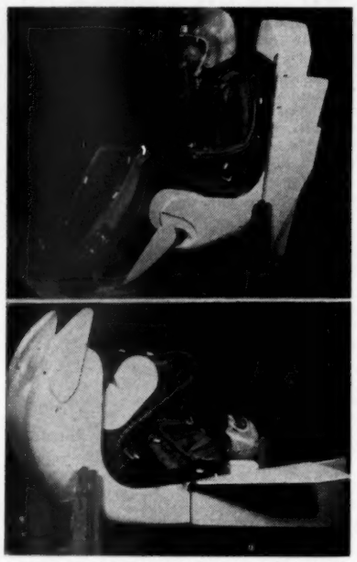

"AERIAL BOBSLED" (Upper photo) W. B. Harwell, manager of production flight for Convair (San Diego) Division of General Dynamics Corporation, sits in normal flight attitude in a mockup of a new aerodynamically contoured ejection seat under development by the Industry Crew Escape Systems Committee. (Lower photo) Seat has been rotated 90 degrees into supine position for launching into airstream. Pilot's legs are securely positioned against his chest by foot supports and contoured seat pan. Seat is automatically separated from the aircraft and ejected horizontally into the airstream by a small rocket motor. (See story in last week's Journal, page 26.)

Builders of Defense

PAGE COMMUNICATIONS ENGINEERS will design, procure, install and test operate a scatter communications system linking Paris, Naples and Izmir for SHAPE at a cost of $3.5 million.

SPERRY GYROSCOPE has received a new order of $3.4 million for flight control systems for the Boeing B-52, bringing to $9.1 million contracts for this item.

GENERAL ELECTRIC COMPANY will discontinue its Aircraft Products Department at Johnson City, N. Y., as a component in the Defense Electronics Division and will integrate into the Division's Light Military Electronic Equipment Department, with headquarters at Utica, N. Y.

RADIO CORPORATION OF AMERICA reports a new type of airborne communications equipment was flight-tested during the 17-18 Jan. global B-52 flight. The system provides 44,000 frequency channels spaced at 500 cycle intervals throughout the high-frequency spectrum from 2 to 24 megacycles.

RYAN AERONAUTICAL COMPANY has received a new order of $4 million for Firebeet jet target drones from the Navy; a previous order of $15.5 million for the Air Force and Navy was reported in February.

BOEING AIRPLANE COMPANY has scored a "first" with delivery of two KC-135 jet tankers to the Air Force for tests at Wright-Patterson AFB, Ohio, then on to further tests at Eglin AFB, Fla. Previously, three KC-135's were delivered to the Air Force, but were "bailed" back to Boeing for flight tests at Seattle.

MORETON PRICE has been named Military Sales Manager for the AC Spark Plug Division of General Motors; he was with the Navy in WWII.

NORTH AMERICAN AVIATION's Missile Development Division has been given an additional $21 million contract for research and development work on the Navaho intercontinental strategic weapons system. The weapon currently is undergoing tests at the AF Missile Test Center, Patrick AFB, Fla.

RAdm. Withington Tells Of "Tenacious" Super-Radar System; Known As SPQ-5

The reason for the radically changed contour of the guided-missile cruiser USS Canberra (CAG-2)—this has been the subject of considerable speculation—has been explained by the Navy.

The massive, turret-like structures, resembling huge searchlights, were first seen aboard the Terrier-equipped ship during President Eisenhower's recent trip to Bermuda.

The Navy has identified them as a class of super-radars, known as SPQ-5's. The long-range, high-altitude missile-guidance radar system was developed for the Navy by Sperry Gyroscope Co., Great Neck, N. Y.

RAdm. Frederick S. Withington, USN, Chief, Bureau of Ordnance, said the SPQ-5 Terrier radars provide the Navy's newest missile ships with added punch and power through increased accuracy and range.

"Our new systems," the Admiral said, "are giving exceptionally high performance for tenacious, stable guidance of supersonic missiles whether fired singly or in salvoes at individual attackers." The Ordnance Chief said the two SPQ-5 systems aboard the Canberra combine many automatic radar functions in each unit. Either system can control the missiles from a single launcher or battery, or both radars can track different target groups simultaneously.

The SPQ-5's, the Navy said, include flexible modes of scanning the airspace many miles beyond the horizon, providing early warning of an enemy approach. Individual targets can be selected from close-flying groups and tracked at great distances, while Terriers are launched and guided with extreme accuracy.

The super-radars are being produced for the Navy by the Sperry Piedmont Co., Charlottesville, Va. An addition to the $2 million Charlottesville plant, which was completed last October, will more than double the space for production of the radars and other strategic marine equipment.

Two cruisers, the USS Boston and the USS Canberra, have been converted to Terrier-carrying ships. Three others, the USS Topeka, Providence and Springfield are being converted to carry the missiles and will have the new radar devices.

Military Spur To Research Encourages Wider Industry Participation, Group Told

Large-scale military sponsorship of research during and since World War II has had a major effect in accelerating the pace of industrial research and equalizing the unique competitive position formerly held by companies conducting research programs, according to Dr. E. W. Engstrom, Senior Executive Vice President of the Radio Corporation of America.

Speaking to the Stanford Research Institute Associates Research Management group at Princeton, N. J., Dr. Engstrom stated that the rapid growth of research and the increasing number of participants, together with shortening of the time cycle from research to product, is "having an equalizing or leveling effect on the impact of research on all of industry."

Citing government-sponsored research as an accelerating element in speeding and broadening industrial research generally, Dr. Engstrom said:

"Research sponsored by the military departments has for its purpose the assurance of the strongest means of communication and armament that science can provide both for defense and offense. All who share in the effort have a common purpose objective. Thus, to insure best progress toward this common purpose objective, there has grown up a procedure of 'sharing of knowledge' and a 'sharing of know-how' by all who have a 'need to know' in the conduct of all the efforts.

"Sharing of knowledge has always been a characteristic of the scientific fraternity. But sharing of know-how in actual procedures and techniques on so wide a front and across all competitive barriers is a deeply significant recent change in the industrial research environment."

Largest Kodachrome Features USMA Cadets

A huge Eastman Kodak Colorama showing U. S. Military Academy Cadets on parade went on display in the rotunda of Grand Central Station, New York, on 7 May.

The giant kodachrome is the world's largest transparency—18 feet high and 60 feet long—and is lighted by a solid bank of cold cathode tubes that draw 15,000 volts and total 61,000 watts.

The photograph itself is the work of Henry F. Mayer, Eastman staff photographer, and will remain on display through 27 May.

PEEPER 'COPTER

The Army has awarded preliminary design study contracts to five helicopter manufacturers for study of a two-place observation helicopter.

Contracts for study of a simple, inexpensive, lightweight two-place observation helicopter for Army operations and the amounts involved are as follows: Kellett Aircraft Corporation, Willow Grove, Pa., $44,500; Hiller Helicopters, Inc., Palo Alto, Calif., $50,400; Doman Helicopters, Inc., Danbury, Conn., $32,950; Bell Helicopter Corporation, Ft. Worth, Texas, $41,500, and Gyrodyne Company of America, Inc., St. James, New York, $38,200.

Primary missions for this helicopter will be battlefield route and position reconnaissance, command liaison and transportation courier operations, and for primary training of helicopter pilots.

Garrett Makes Gains

The Garrett Corporation, Los Angeles, reports a net profit of $3,563,651 from consolidated sales of $131,468,678 for the nine months' period ended 31 March 1957, according to J. C. Garrett, chairman of the board and chief executive officer. Sales figures represented an increase of 33.5 per cent over the corresponding period last year.

SeaMaster Test Flights To Resume This Fall

A redesigned version of the Martin "SeaMaster" is expected to make test flights this Fall, according to the Navy.

Enginering and tooling on six "evaluation" YP6M-1 "SeaMasters" has been completed and production is underway at The Martin Company's Baltimore, Md., plant. Like previous models, the redesigned planes will be powered by four Allison J-71 turbojet engines with afterburners.

The Navy said that tooling also is underway for more than a score of P6M-2 production "SeaMasters" which will be powered by four Pratt and Whitney J-75 turbojet engines. The first of these planes is expected to be delivered to the Navy in the Spring of 1958.

The Navy's sea-based jet plane program has received two setbacks in the past. The first XP6M-1 was lost while flying over the mouth of the Potomac River on 7 Dec. 1955. An accident investigation determined that the cause of the crash was due to a control malfunction.

The second experimental model failed at 20,000 feet while flying over Wilmington, Del. This accident was determined to have been caused by the movable horizontal section of the plane's "flying" tail.

U. S. COAST GUARD

Secretary of The Treasury—George M. Humphrey
Commandant—Vice Adm. Alfred C. Richmond

COAST Guard Headquarters has given temporary promotions to 14 Regular officers with dates of rank effective from 1 May.

Their names and the ranks to which they have been advanced are:

To Commander

Hendrickson, H T — McAuliffe, C E
Clark, R J

To Lieutenant Commander

Prather, Thomas B — Krueger, Ronald S
Sturdy, Olaf T — Doherty, F W
Cowart, James G

To Lieutenant

Peters, Robert D — Claborn, William R
Wilson, Allen M — Ruebens, Martin J
Istock, Howard H

In addition, Headquarters advanced two warrant officers to the temporary pay-grade W-2. They are Merrill W. Allison, with an effective date of rank from 13 May and George M. P. Young whose rank dates from 18 May.

PRESS OFFICER DEPARTS

Lt. Sam Pisicchio, USCG, Press Officer, Office of Public Information, Coast Guard Headquarters, has been named Executive Officer of the cutter Unimak.

He will be succeeded at Headquarters by Lt. Derry L. Meaux, USCG, reporting from duty aboard the cutter Aurora which is based at Savannah, Ga.

Lieutenant Pisicchio will report to the Unimak in August. The 311-foot cutter, based at the Coast Guard Training Station, Cape May, N. J., is assigned as a training vessel for enlisted men who enter the Six-Month Reserve Training Program.

ASSIGNMENT CHANGES

Commander

Couser, Christian R, HQ (CL) to INGHAM (CO).
Crock, Elmer A, CGAS, St Petersburg (XO-difot) to (CO-difot).
Harmon, Freeman H, YARD (Duty) to CGD-11 (Ch. AtoN Sect).
Perry, Charles F, HQ (MMT) to MIO, Norfolk (OCMI).
Smith, Richard R, CGD12 (Legal Off) to Grp, Balt (GRUCOM & CO, COTP).
Sudnik, Louis F, McCULLOCH (CO) to HQ (CL).
Waldron, Robert, CGAS, Pt Angeles (XO-difot to CO-difot).
Waring, Clarence H, jr, HQ (Asst Ch OSU Div) to SEBAGO (CO).

Lieutenant Commander

Davies, David L, jr, UNIMAK (XO) to HQ (CAM).
Durham, William N, CGAS, Miami (difot to XO-difot).
Goettel, Frederick A, Armed Forces Staff College (DUINS) to HQ (CPA).
Hume, John W, HQ (CAM) to OWASCO (XO).
Luzius, Donald H, CGAS, Pt Angeles (difot to XO-difot).
Moser, Kevin L, PAPAW (CO) to SEDGE (CO).
Phair, James F, CGD1 (Compt) to MATAGORDA (XO).
Richardson, Edward A, MATAGORDA (XO) to CGD14 (Dir of Res & Aux).
Weller, George H, HQ (CL) to CGD12 (Legal Officer).
Wright, Walter A, HQ (CAM) to YOCONA (CO).

Lieutenant

Harmon, Robert P, Supply Center, Bklyn to NORTH INSP (F&S).
Miller, Franklin J, HQ (PO) to ACUSHNET (XO).

Lieutenant (jg)

Day, Edward G, CLOVER to HOME.
John, James L, SORREL (Duty) to GRP, Baltimore (Duty).
McIntosh, Neil L, KIMBALL (Duty) to Base, Sault Ste. Marie (Duty).
Stirling, Albert G, MATAGORDA (EO) to MIT, Cambridge (Duins).

Ensign

Harnett, Richard A, BITTERSWEET (Duty) to COTP, SFran (Duty).
Howell, Julian W, Base, Ketchikan (Duty) to KIMBALL (Duty).
McCreary, Hugh M, CLOVER (Duty) to 95305 (CO).
Moores, Eugene A, DUANE (Duty) to YAMACRAW (Duty).
Shannon, Brinton R, CHINCOTEAGUE (Duty) to NAS, Pensacola (Basic Flt Trng).
Simpkins, Launton F, PANDORA (Duty) to Base, San Juan (RCC).
Spector, Ira, NAS, CorpusC (Adv Flt Trng) to Supply Center, Bklyn (F&S).
Vivieros, George F, jr, HUMBOLDT (Duty) to NAS, Pensacola (Basic Flt Trng).

Chief Warrant

Barnard, Philip E, Base, Milwaukee (Duty) to Base, Buffalo (Duty).
Thoroughman, Stanley, Port Isabel LBS (CO) to LINDEN (CO).
Thomas, Leonard L, NETTLE (EO) to COTP, Seattle, amended to Base, Seattle.
Ventre, John, Base, Seattle to COTP, Seattle (EO).

Warrant

Hockenberry, Wilton A, TraSta, Groton (Duins) to NY RadSta (XO).
Palmer, Dallas W, CGD8 to NOrleans RadSta (XO).

The following assignments are conditional upon acceptance of appointment to warrant officer, W-1:

Johnson, Bosn Ray E, Umpqua River LBS (Enl) to SWEETBRIER (Duty).
Mitchell, Bosn Richard K, CHEROKEE (Enl) to LAUREL (Duty).
Chesley, Rele Myron E, McCULLOCH (Enl) to Pt Higgins RadSta (XO).
Grant, Rele Alvadore C, CGD11 (Enl) to Honolulu RadSta (XO).

Ala. Poly Is Seeking Ret. Offr. As Teachers

Alabama Polytechnic Institute, Auburn, Ala., has openings for a number of teachers in its Mechanical Engineering Department which could well be filled by retired officers of the Armed Services.

The needs can be classified into three catagories:

1. Positions involving a combination of teaching in the Mechanical Engineering Department and with the remaining time being spent in research with the Engineering Experiment Station. To qualify for this position, it is preferable that the applcant have either the Ph.D. degree or extensive research experience with a Masters degree.
2. Full-time teaching with either a Masters or Ph.D. degree.
3. Instructorships are available for full-time teaching for those who do not have a Masters degree but wish to earn this degree. Faculty filling these positions may earn their degree while teaching.

Inquiries concerning these positions may be addressed to Mechanical Engineering Department, attention of Philip J. Potter, Head Professor, Dept. of Mechanical Engineering.

They Keep Busy

VADM. GEORGE F. HUSSY, JR., USN-Ret., Managing Director and Secretary of the American Standards Association since 1948, spoke last week to the U. S. Army Supply Management Course at Ft. Lee, Va.

BRIG. GEN. CHARLES H. SWARTZ, USA-Ret., USMA '20, 421 Melrose Avenue, Chicago, will join the staff of a corporation in that city. He and Mrs. Swartz are the parents of 1st Lt. Isabelle J. Swartz, WAC, assigned to Selfridge AFB, Mich., as Information Officer for the 28th AAA Group.

MAJ. A. G. SAND, USA-Ret., is living in Brazil where he is growing coffee trees on 600 acres of land in Parana. He is also Director of Co-Laborers do Brasil, Associated Plantations Division. Major Sands was graduated from the U. S. Military Academy in 1920 and was retired for War Service Disability in 1943. His address is Caixa Postal, 8016, Sao Paulo, Brazil.

Three Choose San Antonio

Three Army officers whose careers began as enlisted men were retired 30 April at Brooke Army Medical Center, Ft. Sam Houston, Tex. They are Lt. Col. Herbert R. Elmore, with 28 years, Lt. Col. William T. Ussery, with 27 years, and Maj. George D. Featherston, with 20 years.

For their concluding Army assignments, all three were assigned at the Army Medical Service School.

All three will live in San Antonio.

MAJ. GEN. EUGENE M. CAFFEY, USA-Ret., (left) former Judge Advocate General who is now living in retirement at Las Cruces, N. M., poses at Ft. Bliss, Tex., with the present Judge Advocate General, Maj. Gen. George W. Hickman, jr., USA (right) and Lt. Clinton A. Schroeder (center) of the Fort Bliss JAG Section.

They Retire

LT. COL. DERYL HORLANDER, USA, executive officer of Fort Carson's 40th Field Artillery Group, will retire 30 April after more than 22 years of service. During his Army career the colonel was stationed in New Zealand, the Fiji Islands, Korea and Germany, as well as at several posts in this country. His duties have been mostly administrative work and personnel management. Col. and Mrs. Horlander will continue to live in Colorado Springs at 3709 Sheffield Lane. A retirement review for him and retiring Chaplain (Col.) Paul H. Maurer will be held at Carson 29 April.

LT. GEN. RALPH J. CANINE, USA, Special Assistant to the Secretary of Defense from November 1956 until his retirement this month ,was honored with a retreat review at Ft. Lesley J. McNair on 26 April. His host for the occasion was General Maxwell D. Taylor, Army Chief of Staff. They were accompanied on the reviewing stand by Under Secretary of the Army Charles C. Finucane; General G. B. Erskine, USMC Ret., Assistant to The Secretary of Defense (Special Operations); and Maj. Gen. John G. Van Houten, USA, Commanding General, Military District of Washington.

SERGEANT 1C ROBERT F. DURBIN, USA, was presented with a Certificate of Achievement and the Armed Forces Reserve Medal by Col. Clarence Q. Graham, USA, Adjutant General, at recent ceremonies held at Fifth Army Headquarters, Chicago, on the occasion of Durbin's retirement from active service.

Sergeant and Mrs. Durbin will reside at South Bend, Ind.

Retired Officers Elected To Association Board

Col. Charles E. Cheever, USA-Ret., President of United Services Automobile Association, San Antonio, Tex., has announced election of Maj. Gen. Peter C. Hains, 3d, USA, Chief of Staff, Fourth U. S. Army, as a Director.

Col. Tom S. Brand, USA-Ret., has been named 1st Vice-Chairman and Brig. Gen. Michael F. Davis, USAF-Ret., was elected 2d Vice-Chairman of the Board.

United Services Automobile Association, established in 1922 to provide automobile insurance at cost to Officers and Warrant Officers of the Armed Forces, has always been managed and directed by active and retired Officers of the Armed Services. USAA policies now in effect number more than 400,000.

PL 810 Retirements

The Army has placed the following named National Guard and Reserve officers on the retired list upon their attainment of age 60 and completion of at least 20 years' creditable service as provided under Title III, PL 810, 80th Congress:

Colonel

Baughn, Herman C — Lee, Meredith
Hibbert, George W

Lt Colonel

Westbrook, J A — Daniels, Walter L
Parks, Robert W — Castle, W R, jr
Olson, Oscar A — Cooper, Irvin E
Ray, Ernest A — Stephens, Richard T
Brown, Ross C — Miller, Henry C

Major

Jordan, Fred W — Koop, Louis D
Coltrin, Donald C — Hyde, John B

Captain

Lively, W P, NG — Mapes, William M

Be The One Who Always "Gets the Word"

It's amazing how often you read it *first* in THE JOURNAL —then learn about it officially later.

To be first with the word, get THE JOURNAL regularly.

Use This Handy Order Form to Subscribe Now

ARMY NAVY AIR FORCE JOURNAL
1711 CONNECTICUT AVENUE, N.W.
WASHINGTON 9, D.C.

Please enter my subscription for the next 52 weekly issues, with the understanding that I can cancel this order at any time and get a full refund of any unused part of my subscription payment.

☐ $6.50 enclosed ☐ Bill me later

(Name and Rank) (Service)

(Address)

(City) (Zone) (State)

Please check here if you prefer to subscribe for: 5-11

☐ 2 years, $11.50 ☐ 5 years, $24.50 (Same Refund Privileges)

Subscriptions to civilians or organization, $8.50 per year. Single copies, 25c.

'Copter Soc. Elects Don Berlin As President

Don R. Berlin, president and chairman of Vertol Aircraft Corporation, was elected president of the American Helicopter Society at its meeting in Washington, D. C., this week.

Other elected officers, announced during the Society's annual Membership Luncheon, include Claude O. Witze, Military Editor of *Aviation Week*, to the position of secretary, and Marvin D. Marks, chief of rotor research for McDowell Aircraft, treasurer. Announcement of the election results was made by Harry Lounsburg, executive secretary.

Elected regional vice presidents of the group are: Michael J. Theodore, Sikorsky Aircraft, New England Region; William Cobey, Transcendental Aircraft, Mid-East Region; Donald M. Thompson, Office of Research and Development, Army Transportation Corps, Southeast Region; Lloyd R. Novak, McDonnell Aircraft, Mid-West Region; Robert R. Lynn, Bell Helicopter Corporation, Southwest Region, and Robert J. Sullivan, Aircraft Division of Hughes Tool Company, Western Region.

Mr. Berlin, the Society's new president, succeeds Charles M. Seibel, chief engineer of the helicopter department of Cessna Aircraft Company, Wichita, Kans. Mr. Berlin has been in the industry more than 35 years. He has been president of Vertol since 1 Jan 1953 and chairman of the board since April 1955. During 1956, he served as president of the Helicopter Council of the Aircraft Industries Association.

Mr. Seibel, in his report of the year's activities, said there are now more than 1700 members in the American Helicopter Society, many of them outside the United States. This represents a growth of almost 24% during the past year and is indicative of the expanding interest in vertical-rising aircraft.

AiResearch MISSILE AUXILIARY POWER UNIT

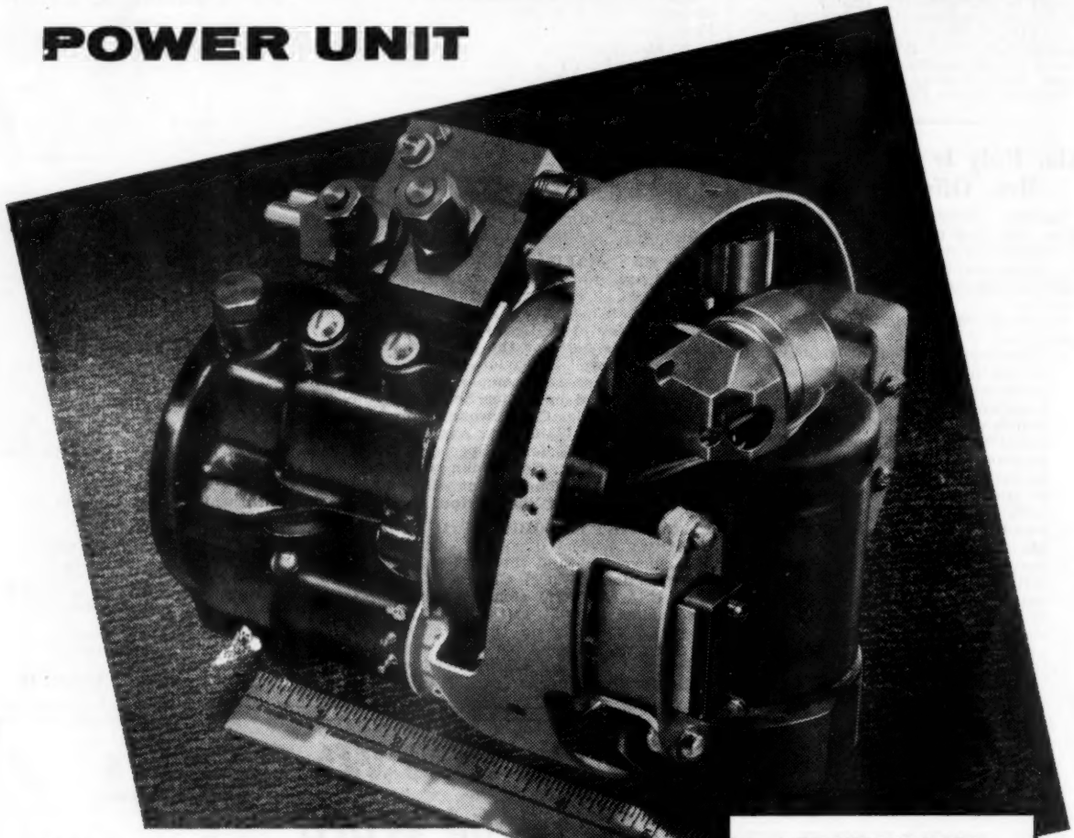

Compact, reliable system features high output with simplicity of design

SPECIFICATIONS:

Output: 650 watts, 5000 cycles, 115 volts, single phase
35 watts, 400 cycles, 115 volts, single phase
0.6 gal. per min. at 2000 psi hydraulic pressure

Regulation: ± 5% voltage and frequency

Duration: 27 seconds
Weight: 9.5 pounds
Size: 6.14 in. diam., 6.74 in. long

Ground power: compressed air

This AiResearch auxiliary power package operates the vital electrical and hydraulic systems in a missile.

Gases from a solid propellant spin the unit's turbine wheel at 50,000 rpm. The turbine's shaft drives the following: a 650 watt generator which supplies electrical power to run the missile's guidance system; a 35 watt generator which runs the missile's gyros; a hydraulic pump which in turn powers the servos that control the movable flight surfaces of the missile's airframe.

The hydraulic system features drilled passages which eliminate the need for potentially troublesome plumbing. It includes reservoir, filters, temperature compensator, relief valve, check valve, and squib valve within a single housing.

This auxiliary power system is an example of AiResearch capability in the missile field. Inquiries are invited regarding missile components and sub-systems relating to air data, heat transfer, electro-mechanical, auxiliary power, valves, controls and instruments.

THE GARRETT CORPORATION
AiResearch Manufacturing Divisions
Los Angeles 45, California . . . Phoenix, Arizona

Designers and manufacturers of aircraft and missile systems and components: REFRIGERATION SYSTEMS • PNEUMATIC VALVES AND CONTROLS • TEMPERATURE CONTROLS • CABIN AIR COMPRESSORS • TURBINE MOTORS • GAS TURBINE ENGINES • CABIN PRESSURE CONTROLS • HEAT TRANSFER EQUIPMENT • ELECTRO-MECHANICAL EQUIPMENT • ELECTRONIC COMPUTERS AND CONTROLS

MAJ. GEN. EMIL LENZNER, USA, Commanding General, Ft. Huachuca, presents Mrs. Betty Bacon with her cap at graduation ceremonies of Red Cross Gray Ladies held in the Hospital Recreation Hall.

Family Dental Care Study Is Ordered

From first page—

1,020,000 cases, 162,000 dependents received dental treatment. The following month, the family care figure rose slightly, when 161,000 of 934,000 treatments were given.

Since November 1956, the number of dependents who have received treatment has dropped to seven per cent. The last available figures are for the month of February when only 57,000 family cases were treated out of a total of 888,000.

A sharp increase in the workload of overseas military dentists is anticipated since the MediCare Act authorized unlimited dental treatment of Service families. Early reports show a slight increase in the number of dependents who have appeared for treatment at overseas installations. The trend is expected to continue as families who have received Stateside care in the past begin to reach overseas areas.

Approximately one-third of the Army's total dental force is stationed in overseas areas. Even with this number, General Epperly stated, the Dental Corps is hard pressed to provide all the dental treatment to military personnel it feels is necessary.

The problem will be compounded by the arrival of families who neglect dental treatment until they reach overseas facilities.

The problem is further complicated by the fact that the law specifically limits the ratio of Army dentists to two per 1,000 troops.

The workload of the Army dentist was recently increased by the institution of a new dental reporting system. Effective 1 January, the Army required use of Dental Health Record Form 603. The Form contains detailed dental charts which must be completed for every member of the Army sometime during his career. The charts and spaces for commentary show the entire dental history of each individual from the time he enters the Service until he retires or is separated.

"While it is very time consuming in the initial stages," General Epperly said, "in the long run time will be saved."

The new dental form becomes an integral part of a man's service record and follows him whenever he is reassigned. Ultimately the new dental reporting system will eliminate records on individuals which are scattered at dental facilities through which the man has passed.

The committee authorized by Secretary Wilson to make a study of the dental aspects of the MediCare Act is now being formed under leadership of Maj. Gen. Paul I. Robinson, MC, USA, Executive Director, Office of Dependent Medical Care. All interested organizations will be given an opportunity to express their views before the committee. In addition to representatives of the Armed Services, the committee will be made up of Public Health, and American Dental Association members. Other organizations may be asked to join in the discussions.

It is unlikely that any recommendations made by the committee will be prepared in time to reach the second session of this Congress.